CHEAP THRILLS: Indians show no fear vs. big-spending Red Sox | **Page 19**

express

A PUBLICATION OF The Washington Post | LIVE ALL DAY AT WWW.READEXPRESS.COM | OCTOBER 12-14, 2007 | >>FREE<<

Weekend

SHAUN CURRY/AFP/GETTY IMAGES

British writer Doris Lessing won the Nobel prize.

'Royal Flush': U.K.'s Lessing picks up Nobel in literature | 8

Iraqis Sue: Victims and kin aim to punish Blackwater | 3

Hold It! Fall's stunning bags will stop you in your tracks | Inside

ENTERTAINMENT

Sins of the Lawyer: *George Clooney* twists the truth in the riveting 'Michael Clayton.'

>> 22-35

MURAD SEZER/AP

Turks Pull Envoy Over House Vote

ANGRY RESPONSE: Protesters in Istanbul on Thursday denounce a vote by the House Foreign Affairs Committee declaring the World War I-era mass killings of Armenians an act of genocide. Angered by the vote, Turkey withdrew its ambassador to the U.S. for consultations over relations between the two countries. ✣ **'Unacceptable':** Turkish leaders react angrily to the vote | Page 6

Child Cold Remedies Recalled

Makers pull medicines from shelves citing overdose fears

WASHINGTON | Drug makers on Thursday voluntarily pulled children's cold medicines off the market less than two weeks after the government warned of potential health risks.

Over-the-counter medications aimed at children under the age of 2 are being removed from store shelves because of rare instances of parents overdosing young children, a trade group that represents the drugs' manufacturers said. The group said parents should no longer administer these medications.

The Consumer Healthcare Products Association said last month it agreed with government officials that use of the drugs should be restricted, but had previously stopped short of pulling the products from the market.

Cold medicines being withdrawn include Johnson & Johnson Pediacare Infant Drops Tylenol Concentrated Infants Drops, Wyeth's Dimetapp Decongestant Infant Drops, Novartis' Triaminic Infant & Toddler Thin Strips and Prestige Brands Holdings' Little Colds Decongestant Plus Cough.

The medicines come in tiny, droplet-size doses, but parents occasionally do not consult or follow directions from physicians, which can lead to accidental overdose. (AP)

pollcenter DO YOU THINK THERE'S ANY CHANCE THAT AL GORE WILL JOIN THE PRESIDENTIAL RACE? Ⓐ YES Ⓑ NO

WWW.READEXPRESS.COM | VISIT OUR WEB SITE TO CAST YOUR VOTE. FOR THURSDAY'S POLL RESULTS, SEE PAGE 44

FRIDAY	SATURDAY	SUNDAY
68 | 48	66 | 51	68 | 52

TODAY: Cool but pleasant with partly sunny skies and light breezes | 46

eyeOpeners

ERODING RIGHTS

Liberty Banned In Arkansas Capital

A lawmaker said Wednesday she'll try again to clean up the Arkansas Statehouse rules that ban a cup of water on a desk but allow a day's worth of tobacco juice. Rep. Pam Adcock said she will propose a ban on chewing tobacco from the chamber's floors and committee rooms. Adcock said a ban on smokeless tobacco would be similar to other rules regulating legislators' decorum in the Capitol, including prohibitions on food and drink in some areas. Gov. Mike Beebe said he was surprised that chewing tobacco was allowed on the House floor. "It's fine with me. I thought it was already banned," Beebe said. (AP)

PROFESSIONS

He Wasn't Lying: He DID Make Dough

A pizzeria owner has been accused of making counterfeit bills in a room behind his oven. Police said Wednesday that they found $6,000 in fake bills, along with printing equipment and cutting devices, in a back office at the Brick Oven Pizza Shop in Dobbs Ferry, N.Y. Frank Donato, 39, was arrested Tuesday and charged with 16 counts of forgery. Sgt. Harold Young said Donato had used the equipment "to print and subsequently distribute counterfeit United States currency." Bendish said the equipment seized was "what you'd consider standard equipment in any kind of business." (AP)

TOSHIFUMI KITAMURA/AFP/GETTY IMAGES

IT HAS IT ALL

Bubbles And Foam

At Japan's Hakone Yunessun spa resort, families don't have to spray champagne to celebrate. They can bathe in beer instead. For three months, the resort will be offering hot tubs full of booze as a fall promotion. A dream come true? Only if you dream of drinking bathwater. (EXPRESS)

TREASON

Barney Is Dumb And Needs a Bath

A Warsaw, Poland, court has ordered a political party to apologize publicly to the speaker of parliament for making false claims about him and his dog. The Left and Democrats opposition party claimed in a radio ad that Parliamentary Speaker Ludwik Dorn's schnauzer Saba destroyed furniture in government offices and that Dorn had refused to pay for the damage. The party accused the ruling Law and Justice party, to which Dorn belongs, of misusing public money. The court determined that the information was false and ordered the party to apologize in radio broadcasts that must run three times over three days; the ads must say that the party's electoral committee "apologizes for spreading untrue information alleging that his dog Saba destroyed furniture in the ministry, that is, that it chewed it and that Ludwik Dorn did not pay for the destroyed goods." The Left and Democrats have appealed the ruling, forcing a delay of the apology. The party's leader, Wojciech Olejniczak, defended his party's ad. "Our goal was not to offend the dog Saba," he said. (AP)

DANCE CLASSES!

▪ Ballroom ▪ Swing ▪ Salsa

(over 1/4 million dancers since '76)

DANCE FACTORY

Best Price! 4 Week Course $49

703-528-9770 • www.dancefactory.com

954N. Monroe St• Arlington, VA • Next to VA SQ Metro

Computers ✦ Laptops ✦ Printers ✦ Monitors

NEW; USED; REFURBED; OPEN-BOX; DEMO

BASIC PENTIUM 3 DESKTOP SYSTEM OR APPLE G3 iMACs STARTING FROM…$49!

DELL GX150 P3 1.0GHZ DESKTOP 256MB 20GB NIC 98se; Includes MONITOR, KEYBOARD & MOUSE…$99

PENTIUM 4 1.6GHZ MINI TOWER CD 256MB 20GB NIC XP; Includes MONITOR, KEYBOARD & MOUSE…$149

ACER 7600G P4 2.8GHZ (HT) PC 512MB 80GB CDRW NIC & XP PRO WITH CRT MONITOR, KEY & MOUSE…$299

DELL C610 P3 1.2GHZ LAPTOP 256MB 20GB CD NIC 56K W2K (ADD 802.11G WIRELESS for $20!)… $279

THINKPAD P40 PM CENTRINO 1.5GHZ 512MB 40GB COMBO 56K NIC & WIRELESS WITH XP PRO…$499

LCDs from $75

PC RETRO.COM COMPUTER WAREHOUSE

Alexandria (703) 370-5440

Falls Church (703) 821-1400

Glen Burnie (410) 553-6840 • Beltsville (301) 931-6630

Models & Pricing Are Subject To Change.

AMERICA'S BEST WINDOW VALUE

$169 ANY SIZE INSTALLED

WHITE VINYL DOUBLE HUNG REPLACEMENT WINDOWS

COMPARE TO OTHERS AT $600 OR MORE!

- Lifetime Warranty
- Double-Pane Insulating Glass
- Free Professional installation
- Easy to Clean Tilt-In Design
- Factory Direct Pricing
- Energy Tax Credit Rebate Available
- Fully Fashion Welded Window
- No Interest- No Payments for 12 mos.
- No Haggle Pricing - Guaranteed Lowest Price

*Standard installation includes wood removal without capping

BBB MEMBER

INSTALL TODAY PAY LATER Zero Down NO Interest NO Payment Until October 2008

CALL FOR A FREE ESTIMATE 301-516-6738 www.windowdepotusa.com

Licensed & Insured MHIC #124478

50 Locations Nationwide

Visit Our Showroom

WINDOW DEPOT

7993 Fernham Lane, Forestville, MD 20747

Serving MD, DC. and VA

Place your Classified ad today. 202-334-6200.

express

www.readexpress.com

X167k 3x1

KIDDIE CRISIS: Arkansas Gov. Mike Beebe said Thursday that a law that could let even toddlers marry doesn't yet require a special session of the Legislature to fix. The law inadvertently allows Arkansas minors of any age to marry with parental consent.

Nation

In Brief

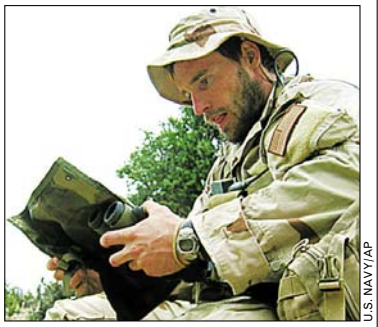

U.S. NAVY/AP

Navy SEAL Lt. Michael P. Murphy was killed leading a mission in Afghanistan.

GARDEN CITY, N.J.

Navy SEAL Killed on Mission Is Awarded Medal of Honor

A Navy SEAL who was killed while leading a reconnaissance mission in Afghanistan will receive the nation's highest military award, the Medal of Honor. Lt. Michael P. Murphy is the first Medal of Honor recipient for combat in Afghanistan, the Navy said. Murphy is credited with risking his own life to save the lives of his comrades by moving into the open to transmit a call for help during a firefight. (AP)

WASHINGTON

Federal Budget Deficit Hits Lowest Level in 5 Years

The Bush administration reported Thursday that the federal budget deficit fell to $162.8 billion in the just-completed budget year, the lowest amount of red ink in five years. The administration credited the president's tax cuts for helping generate record-breaking revenues in the country. (AP)

Blackwater Sued by Iraqi Families

Relatives of shooting victims say company violated federal laws

WASHINGTON | Families of Iraqis who died in a shooting involving Blackwater USA contractors in Baghdad sued the company Thursday, saying the firm violated U.S. law and fostered a culture of lawlessness among its employees.

The suit in U.S. District Court in Washington says the contractor has been paid more than $1 billion by the U.S. government since 2001 and that the company violated the federal laws in the Sept. 16 killings.

"Blackwater has turned recklessness into profit at the expense of the lives of innocent civilians," said Vincent Warren, executive director of the Center for Constitutional Rights, which brought the suit.

Seventeen Iraqis died in the Sept. 16 shootings.

Blackwater spokeswoman Anne Tyrrell said the company was aware of the lawsuit. "Because it is a matter currently under investigation by the FBI, we will refrain from commenting on the specifics of the case other than to say that the company will defend itself vigorously," she said.

The FBI arrived in Baghdad a week ago to investigate the incident, taking over a State Department investigation and raising the prospect that it could be referred to the Justice Department for criminal prosecution.

PETE YOST (AP)

UNDER REVIEW

- The State Department has counted 56 shooting incidents involving Blackwater guards in Iraq this year. All were being investigated as part of an inquiry ordered by Secretary of State Condoleezza Rice.
- Iraqi officials say Blackwater's license to operate in Iraq expired on June 2, 2006, meaning it had no immunity to prosecution under Iraqi laws.

NEW YORK CITY | WELCOMING THE DALAI LAMA

MARY ALTAFFER/AP

REVERENCE: The Dalai Lama, left, greets Buddhist monks as he arrives to speak to members of the Tibetan Community on Thursday at the Jacob K. Javitz Convention Center in New York. President Bush said on Wednesday he will attend a ceremony at the Capitol next week to award Congress' highest civilian honor to the visiting Dalai Lama.

Study: Craving For Chocolate Is A Gut Reaction

WASHINGTON | If that craving for chocolate sometimes feels like it is coming from deep in your gut, that's because maybe it is. A small study in the Journal of Proteome Research links the type of bacteria living in people's digestive system to a desire for chocolate.

Everyone has a vast community of microbes in their guts. But people who crave daily chocolate show signs of having different colonies of bacteria than people who are immune to chocolate's allure, the study found.

That may be the case for other foods, too. The idea could eventually lead to treating obesity by changing the composition of bacteria in the intestines and stomach. (AP)

EXOTIC GRANITE COUNTERTOPS AT OUTLET PRICES

Up To 3 FREE Bathroom Vanity Tops! Call for Details.

Quick turnaround! Great Deals on

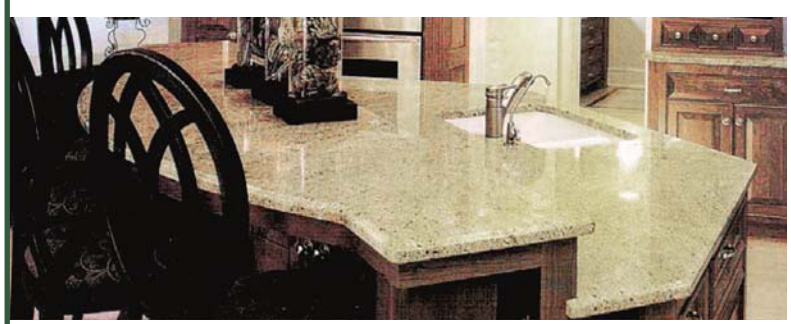

SILESTONE

NKBA National Kitchen & Bath Association The Finest Professionals in the Kitchen & Bath Industry

VA Contractors License - Class A #2705 100586A - MD Home Improvement License #89857

MARBLE INSTITUTE of America

15811 Frederick Rd • Rockville, MD 20855
301/208-2151

600 S. Pickett Street • Alexandria, VA 22304
703/212-4811

10128 A York Rd. • Cockeysville, MD 21030
410/683-4444

www.graniteforless.com

From $33.50 sq. ft. Installed!

OVER 1000 SLABS IN OVER 100 COLORS

in stock, ready to custom cut, finish and install!

GraniteOutlet

Fabricator of the world's finest stone

65% OFF List Price On Kitchen Cabinets

KraftMaid Cabinetry

TIMBERLAKE CABINET COMPANY

Up to 15% OFF Granite Countertop with any Cabinet Purchase

Got Belly Fat?

There is HOPE!

- If **Dieting & Exercise** is **not** working anymore, you definitely need to attend this seminar!
- Before you start another diet, come to this seminar and learn how to trigger FAT BURNING.
- Learn the 4 body types: Thyroid, Adrenal, Ovary, and Liver.
- Find out about the 6 fat burning hormones and their relationship to cravings, sleep cycles, pain, and ridding belly fat.
- Register to this very interesting educational seminar and bring a pen and paper—you have nothing to lose but your belly!

As Seen On 9 NEWS NOW

FREE SEMINAR—Don't Put it Off Any Longer!

Call Now: 703-354-7336

Disclaimer: The information provided at the workshop is not designed to diagnose or treat any medical condition. It is purely educational and is based on the book, The 7 Principles of Fat Burning.

Speaker:
Eric Berg, DC
DrBergWorkshop.com

THE WORD IS OUT...

"I chose Marymount because of its strong reputation. **The curriculum helped me to grow professionally and stand out!"**

Ramon Williams, M.S. '02
Manager, Network and Enterprise Architectures
Northrop Grumman

THE WORD IS MARYMOUNT.

MU's graduate business programs can help *you* stand out, too!

Programs include

- M.B.A., with tracks designed for specific career paths
- M.S. in Information Technology, combining technology studies with business and management knowledge
- M.A. in Human Resource Management, now also available in a cohort format at Marymount's Reston Center
- Career-advancing degrees in Management, Legal Administration, and Health Care Management

MARYMOUNT UNIVERSITY
ARLINGTON, VIRGINIA

HEAR MORE!
Attend a Business Info Brunch
Saturday, October 13 • 10 a.m.
MU's Ballston Center
RSVP: (703) 284-5902
www.marymount.edu/word

Nation

2,002 **The number of criminal suspects** who died in police custody from 2003 to 2005, according to the Justice Department's Bureau of Statistics.

DAVID RICHARD/AP

Chief of Police Michael McGrath, left, briefs the press on Thursday about a shooting at a high school in downtown Cleveland.

Shooter Had Troubled Past

Students claim they warned Ohio school of gunman's threats

CLEVELAND | Despite 26 security cameras, officials couldn't say Thursday how an armed, suspended 14-year-old student was able to get into his downtown school a day earlier and shoot two students and two teachers before killing himself.

School officials also were investigating how a number of warning signs from the troubled student, including threats made last week, apparently went unheeded.

Police were checking surveillance video Thursday for clues as to how Asa H. Coon, armed with two revolvers, was able to enter the SuccessTech Academy alternative school. Police Chief Michael McGrath said a classmate could have let him in a back door.

Coon was a new student at the school, but the district has a dossier on past problems. He had mental health problems, spent time in two juvenile facilities and was suspended from school last year, according to juvenile court records.

He had been suspended for a Monday fight, but students said officials had done nothing about threats he had made last week to blow up the school and stab students.

"I told my friends in the class that he had a gun and stuff," Rasheem Smith, 15, said Thursday on CBS's "Early Show." "We talked to the principal. She would try to get us all in the office, but it would always be too busy for it to happen."

Schools CEO Eugene Sanders said the district would investigate. JOE MILICIA (AP)

SECURITY BREACH

→ Police Chief Michael McGrath said Thursday that the preliminary investigation found that Stephen Coon entered the school Wednesday and went to a fourth-floor bathroom, where he changed clothes and took items, possibly the weapons, out of a duffel bag and put them on his body.

HEARSAY | POLITICS

"It's bizarre that the recovery of New Orleans is a bigger issue in the presidential race than [in] the governor's race."

—**BOB MANN**, PROFESSOR AT LOUISIANA STATE UNIVERSITY. THE GUBERNATORIAL CANDIDATES IN LOUISIANA HAVE NOT MADE HURRICANE KATRINA A CAMPAIGN ISSUE.

McCain Unveils Health Care Plan

DES MOINES, IOWA | John McCain proposed an overhaul of the nation's health care system Thursday, aiming to give people more control, encourage greater competition and lower costs.

McCain's plan focuses on expanding access for individuals and families but would not require people to carry health insurance. To varying degrees, Democrats want to make health coverage mandatory.

"The solution, my friends, isn't a one-size-fits-all, big-government takeover of health care," he told the Rotary Club of Des Moines. "It resides where every important social advance has always resided — with the American people themselves, with well-informed American families making practical decisions." (AP)

west elm

Design with Style FALL 07

NOW OPEN 10TH & G NW AT METRO CENTER

ROBIN, Photographer

Shag Floor Cushion $59 Zebra Pillow Cover $34

"In my teens I thought a beanbag was the coolest. In my twenties, I bought two Morroccan lamps. When I hit thirty I threw out the beanbag and got a 50's looking media stand, a white lacquer table and a bed with a grown up headboard. Evolution is a wonderful thing." westelm.com

World

"There is an Iranian history of obfuscation and, indeed, lying to the IAEA."

—**Secretary of State Condoleezza Rice**, doubting Iran's nuclear intentions.

IBRAHIM USTA/AP

Workers' Party members wave Turkish flags in protest of a U.S. measure declaring the 1915 killings of Armenians a genocide.

Turkey Recalls U.S. Envoy

Angry over genocide resolution, leaders warn of repercussions

ANKARA, TURKEY | Turkey, which is a key supply route to U.S. troops in Iraq, recalled its ambassador to Washington on Wednesday and warned of serious repercussions if Congress labels the killing of Armenians by Turks a century ago as genocide.

Ordered after a House committee endorsed the genocide measure, the summons of the ambassador for consultations was a further sign of the deteriorating relations between two longtime allies and the potential for new turmoil in an already troubled region.

Egeman Bagis, an aide to Prime Minister Recep Tayyip Erdogan, told Turkish media that Turkey — a conduit for many of the supplies shipped to American bases in both Iraq and Afghanistan — might have to "cut logistical support to the U.S."

Turkey's ambassador in Washington, Nabi Sensoy, was ordered home for discussions with the Turkish leadership about what is happening in Congress, Foreign Minister spokesman Levent Bilman said. He said Sensoy would go back after seven to 10 days.

Analysts also have speculated the resolution could make Turkey more inclined to send troops into northern Iraq to hunt Turkish Kurd rebels, a move opposed by the U.S. because it would disrupt one of the few relatively stable and peaceful Iraqi areas.

"There are steps that we will take," Turkey's prime minister told reporters, but without elaboration.

CHRISTOPHER TORCHIA (AP)

TENSIONS ON IRAQ BORDER

U.S. Gen. David Petraeus expressed worry over Turkey's plan to attack the Kurds:

→ The top U.S. commander in Iraq warned Thursday that Turkey's threatened incursion into Kurdish regions in the north of the country could harm the flow of supplies for U.S. troops and damage the Kurdish economy. "We are concerned about that," Petraeus told two U.S. reporters on Thursday near Baghdad.

Afghanistan Shuts 2 Private Security Firms

KABUL, AFGHANISTAN | Echoing a growing problem in Iraq, Afghan authorities are cracking down on lucrative but largely unregulated security firms, some of which are suspected of murder.

Two private Afghan security companies were raided and shut down this week, and a dozen or so more contractors — including some protecting embassies — would be closed soon, police and Western officials told The Associated Press on Thursday.

The government is proposing new rules to tighten control over such firms, including some Western companies, amid concerns they intimidate Afghans, show disrespect to local security forces and don't cooperate with authorities, according to a draft policy document obtained by the AP. (AP)

RAFIQ MAQBOOL/AP

A private security officer guards a shop in Kabul, Afghanistan, Thursday.

U.N. Steps Up Pressure on Contractors

BAGHDAD | U.N. officials in Iraq stepped up pressure on the United States on Thursday to prosecute any unjustified killings of Iraqi civilians by private security contractors, saying such killings could amount to war crimes or crimes against humanity if "done in cold blood."

While Americans are unlikely to face such charges, the words served as a harsh rebuke as outrage spreads over what many Iraqis perceive as overly aggressive behavior of the heavily armed foreigners protecting U.S. government-funded work. "For us, it's a human rights issue," said Ivana Vuco, a human rights officer with the U.N. (AP)

Study: Unsafe Abortions Prevalent

LONDON | Women are just as likely to get an abortion in countries where it is legal as where it is outlawed, according to research published Friday.

In a study examining abortion trends from 1995 to 2003, experts also found that abortion rates are virtually equal in rich and poor countries, and that half of all abortions worldwide are unsafe.

The study was done by Gilda Sedgh of the Guttmacher Institute in the United States and colleagues from the World Health Organization. It was published in an edition of The Lancet medical journal devoted to maternal health.

Abortion accounts for 13 percent of maternal mortality worldwide. About 70,000 women die every year from unsafe abortions. An additional 5 million women suffer permanent or temporary injury.

The number of worldwide abortions has dipped from about 46 million in 1995 to just under 42 million in 2003. But there was no change in the rate of unsafe abortions. (AP)

In Brief

JUBA, SUDAN

Southern Party Pulls Out of Unity Government

Southern Sudan's former rebels on Thursday suspended participation in the central government, accusing it of failing to abide by a peace deal in a dispute that threatens a rare success in the troubled nation. U.S. and other international officials have warned that a 2005 peace agreement between Sudan's north and south was in danger of unraveling, threatening a new civil war that could also dash hopes for ending a separate conflict in western Darfur. (AP)

ISLAMABAD, PAKISTAN

Defying Musharraf, Bhutto Plans Return to Pakistan

The party of exiled former Prime Minister Benazir Bhutto said Thursday she will return to Pakistan next week to campaign for January elections although Gen. Pervez Musharraf wants her to delay until his new presidential term is confirmed. Bhutto plans a grand homecoming on Oct. 18, to resurrect a political career on hold since she went into self-imposed exile in 1999 to escape corruption charges. (AP)

Bhutto

YANGON, MYANMAR

Group Alleges Junta Is Mistreating Protesters

Security guards beat, kicked and withheld lifesaving medical care from protesters detained during Myanmar's crackdown on pro-democracy demonstrations, leaving some to die, the Democratic Voice of Burma said Thursday. (AP)

READY FOR AUTUMN?
Coats from $59.90 and accessories from $4.90 will put you in style for the season.

H&M

Butler Legal Group, PLLP

Free Consultation!

• Accidents • Criminal
• Employment • Immigration

We handle ALL your legal needs!

818 18th Street, NW, Suite 630,
Washington, DC 20006

Call Now at 202-223-6767

ADMINSTRATIVE ASSISTANT CHIEF ENGINEER
LOCKSMI To advertise a job, call **202-334-4100.** E AGENT
ELECTRICIAN SECURITY GUARD SALES MANAGER
RECEPTIONIST PARALEGAL
TECHNICIAN TRAINER
PHARMACIST COSMETOLOGIST COUNSELOR AIRCRAFT

express
www.readexpress.com

XX195 2x1

Train to be a
MEDICAL ASSISTANT

Sanz
since 1939

Financial Aid If You Qualify
Job Placement Assistance
Days, Eve and Weekends

Convenient Locations in DC MD VA
1(888)407-8222
Licensed in VA by SCHEV

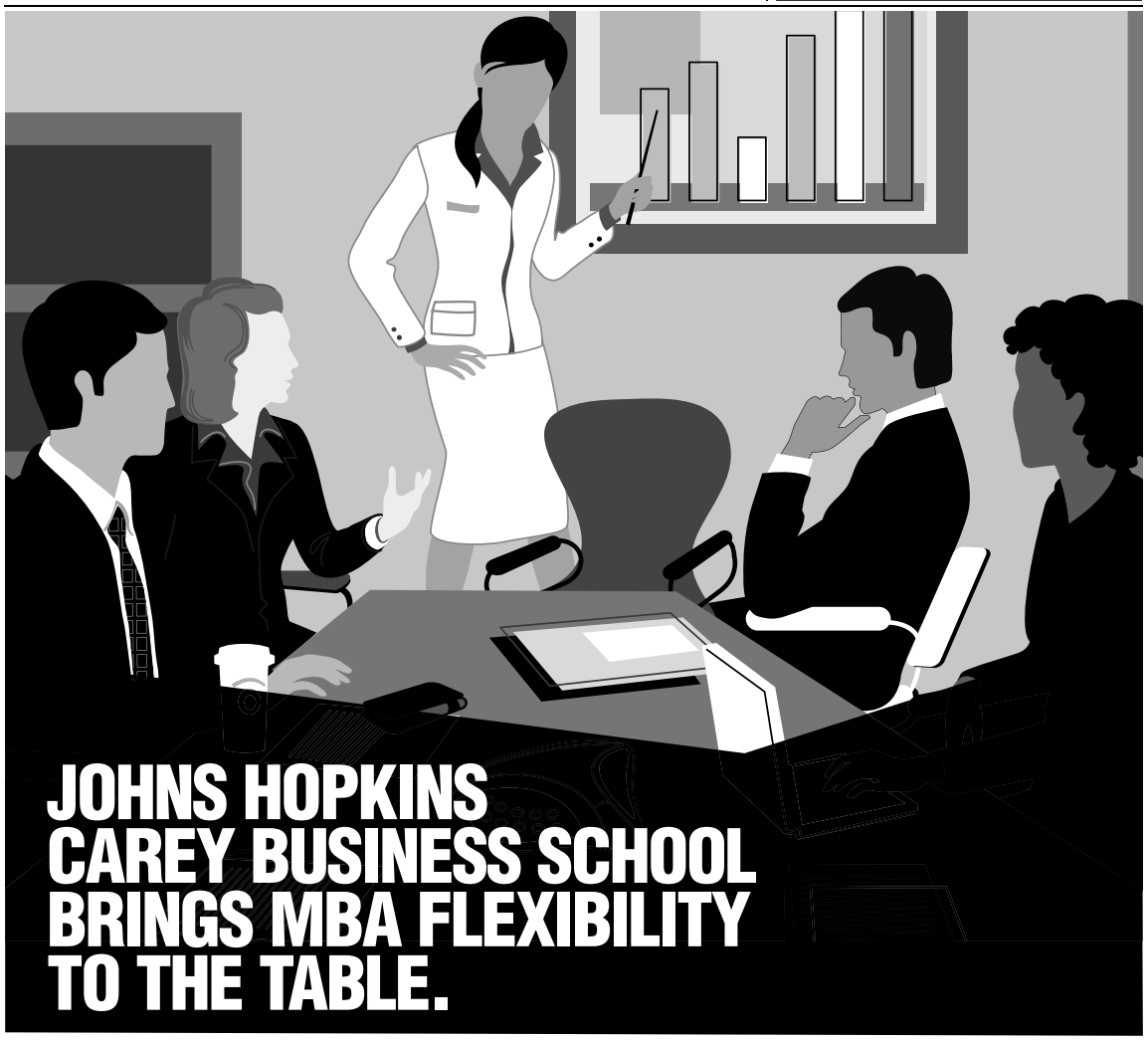

Develop your talent, teamwork, and leadership—on your terms—at **Johns Hopkins Carey Business School**. Our graduate business programs meet today's pressing needs for real-life business skills, collaboration, and sound ethical judgment. Add the flexibility of three different MBA formats, and Johns Hopkins becomes an easy choice for a smart career move.

- ▲ **Flexible MBA** offers classes evenings and weekends
- ▲ **Weekend MBA** is a two-year program offered on Saturdays with a cohort
- ▲ **MBA Fellows** offers a two-year project-based format supported by the Internet and an electronic learning community

To learn more about our MBA or master's degree programs in marketing, finance, real estate, information technology, and organization development, call **1-800-GO-TO-JHU** or visit **carey.jhu.edu**.

Johns Hopkins Carey Business. The MBA and more.

JOHNS HOPKINS
UNIVERSITY
Carey Business School

ATTEND AN INFORMATION SESSION

Columbia, MD	Rockville, MD	Baltimore, MD	Rockville, MD
Sat., Oct. 13	Mon., Oct. 15	Thurs., Oct. 18	Wed., Nov. 14
10:30 am-Noon	6-7:30 pm	6-7:30 pm	4:30-7 pm

2514

World

SHAUN CURRY/AFP/GETTY IMAGES

British author Doris Lessing carries flowers and tributes as she arrives at her home in north London on Thursday. Lessing, 88, won the Nobel prize in literature.

'A Royal Flush' For U.K.'s Lessing

'Golden Notebook' author draws mixed reviews for Nobel win

NEW YORK | Doris Lessing, Nobel laureate. This year's winner of the literature prize should inspire a fresh look at the long, prolific career of the British author of "The Golden Notebook" and dozens of other works, and a fresh debate about the taste of Nobel judges.

Lessing, whose novels, short stories, memoirs and plays have reflected her own unexpected journeys across time, space and ideology, was praised Thursday by the Swedish Academy for her "skepticism, fire and visionary power."

"I've won all the prizes in Europe, every bloody one, so I'm delighted to win them all," said Lessing. Her previous honors include the James Tait Black Memorial Book Prize and the W.H. Smith Literary Award.

"It's a royal flush," she said.

But the announcement was stunning even by the standards of Nobel literature judges, who have been known for such surprises as Austria's Elfriede Jelinek and Italy's Dario Fo, picks challenged for valuing political dissent over artistic merit.

Lessing, almost two weeks short of her 88th birthday, is the oldest choice ever for the prize. Although she continues to publish at least every other year, she has received little attention for her recent work.

"This is pure political correctness," literary critic Harold Bloom told The Associated Press. "Although Ms. Lessing at the beginning of her writing career had a few admirable qualities, I find her work for the past 15 years quite unreadable ... fourth-rate science fiction." HILLEL ITALIE (AP)

Gore Favored to Win Peace Prize

OSLO, NORWAY | Climate change campaigners, including Al Gore, topped speculation about who would win the Nobel Peace Prize on Friday.

The former vice president was nominated jointly with Canadian Inuit activist Sheila Watt-Cloutier by two Norwegian politicians. Nobel watchers and bookmakers say they are both good bets, as are the U.N.'s Intergovernmental Panel on Climate Change and its leader, Rajendra Pachauri. Others figuring high in the speculation included Finnish peace mediator Matti Ahtisaari, Vietnamese monk Thich Quang Do and Irena Sendler, who saved Jewish children in Poland during World War II. (AP)

Sprint ahead

PUBLIC SECTOR SOLUTIONS

As a leader in wireless services to the public sector, Sprint is proud to give the most advanced technology, fast, to those who deserve the most gratitude. For nearly 20 years, government workers, firefighters, police officers, doctors and teachers have trusted Sprint's speed and dependability to help keep the public safe. From Nextel Direct Connect® phones that interoperate with land mobile radios to GPS to the nation's largest mobile broadband network, we're dedicated to delivering real-time communication solutions. That's getting it done at SprintSpeed.™

Ask about additional fiscal year–end discounts.

1-800-SPRINT-1
sprint.com/government

Nextel National Network reaches 274 million people. Sprint National and Mobile Broadband Networks reach over 262 and 212 million people, respectively. Largest claim based on total network size (sq. miles). Coverage not available everywhere. See sprint.com/coverage for details. Other restrictions may apply. ©2007 Sprint Nextel. All rights reserved. The NEXTEL name and logo and other trademarks are trademarks of Sprint Nextel.

40TH Anniversary

3 Day Sale
Fri Oct. 12th
Sat Oct. 13th
Sun Oct. 14th

Design a fireplace that is perfect for your home. Choose from many styles of stone, mantles, fireplace screens and natural gas logs. Visit our showroom for great ideas.

SHOWROOM HRS: MON.–SAT. 10AM–6PM | SUNDAY 10:30AM–5:30PM

NATURAL GAS & PROPANE FIREPLACES

SALES, SERVICE & INSTALLATION

35% OFF GAS LOGS OR FIREPLACES INSTALLED*

Installed by 10/19/07

*Must purchase logs or fireplace with new gas line installed. Stock items only. One discount per customer.

No Natural Gas? No problem!

Cyprus air can also install a small propane tank behind your chimney so you can enjoy the beauty, comfort and warmth of gas logs that require no venting. All the heat stays in the room.

A large natural flame uses a minimum of gas and offers moneysaving 99% fuel efficiency. You can burn the logs with the damper open or closed. A closed damper will keep the room heated. No soot or ashes to worry about. Our sets include an oxygen depletion sensor for safe, unvented operation and is design-certified by csa.

Cyprus air is your one-stop shop.

We handle all installations, inspections, and permits. No subcontractors involved.

Heat Your Home For As Little As 14¢ Per Hour

Are You Breathing Polluted Indoor Air?

Mention this ad for

50% OFF Air Duct Cleaning

reg. $550

Only $275

Plus **FREE Furnace Cleaning**

Coupon Expires 10/19/07. One coupon per customer. Coupon valid for one system per household, up to 8 vents; $20 per vent charge applies over 8 vents. One coupon per system. Includes inspection and cleaning of the entire duct system and vents, blowers, motor and all other system components. ($550.00 Value)

Family owned and operated
Serving the Metro Area since 1967

CYPRUS AIR

FIREPLACE SYSTEMS
HEATING & COOLING
DUCT CLEANING

703.765.9400

7525 Richmond Hwy, Alexandria, VA
Monday-Sunday 10:30 A.M. - 5:30 P.M.

VISA MasterCard DISCOVER NOVUS

200 | **The total number of police officers** D.C. Police Chief Cathy Lanier hopes to have patrolling the streets on foot daily as part of "Operation Full Stride," a renewed effort by the MPD to increase community policing.

Local

WASHINGTON | BALLOU HIGH VISITS WHITE HOUSE

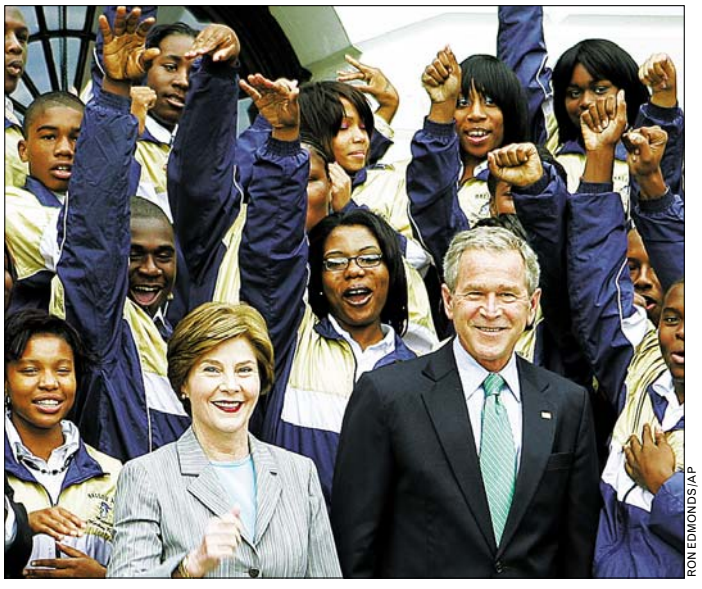

RON EDMONDS/AP

FIELD TRIP: First lady Laura Bush and President Bush meet the Ballou High School marching band on the South Lawn of the White House on Thursday. The band was at the White House to attend a private screening of "Ballou: A Documentary," a film about the Southeast school's band.

Metro Sued by Developer

Controversial land deal could affect opening of new Nationals ballpark

Monument Realty filed a federal lawsuit Thursday against Metro to stop the sale of the transit agency's land near the Washington Nationals' new baseball stadium, escalating a dispute that threatens to disrupt the opening of the ballpark next spring.

In a 49-page complaint, lawyers for the development company ask the U.S. District Court to invalidate the Metro board's decision Sept. 27 to sell a 2.2-acre bus garage site just north of the stadium to Akridge Co. for $69 million.

Instead, Monument argues that it deserves the property because it has been working with Metro and the District government for three years as "master developer" of the area, with the implicit understanding that Metro would sell Monument the land.

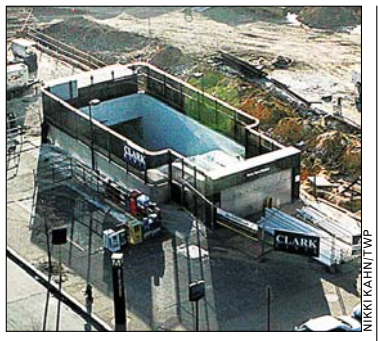

NIKKI KAHN/TWP

The Navy Yard Metro station will provide service for ballpark attendees.

The fight could affect the opening of the ballpark for two reasons.

First, Monument is working with Metro to expand the Navy Yard Metro station, the closest stop to the stadium.

District and Nationals officials expect up to half the crowd at the 41,000-seat ballpark to take Metro to the games, but Monument officials have threatened to slow work on the project — which is already several weeks behind schedule — if they are not awarded Metro's land.

Second, city and team officials hope to use the bus garage site to park 350 vehicles per game during the first season because it would take at least a year for Akridge to begin building at the site. But that plan could be delayed if the property were tied up in a court battle.

DAVID NAKAMURA (THE WASHINGTON POST)

New Sex Education to Begin in Md.

ROCKVILLE, MD. | A new sex education curriculum will proceed as planned in Montgomery County public schools.

Montgomery County Circuit Court Judge William Rowan has denied a request from advocacy groups to block schools from teaching the new lessons in middle and high schools this fall.

The lessons introduce the topic of sexual orientation in classrooms for the first time in eighth- and 10th-grade health classes.

The request for a legal block on starting the classes this month was denied Tuesday.

It was part of an appeal filed in July that won't have a full hearing until January. (AP)

The Lotteries

Thursday, Oct. 11

DISTRICT

Mid-day Lucky Numbers	7-8-0
Evening Lucky Numbers (Wed.)	4-6-2
Mid-day DC 4	0-0-2-3
Evening DC 4 (Wed.)	1-1-5-5
Rolling Cash Five (Wed.)	7-12-20-22-25
Daily 6 (Wed.)	8-10-15-24-25-28 Bonus: 38
Hot Lotto (Wed.)	7-23-25-37-38 (13)

MARYLAND

Mid-day Pick 3	7-6-2
Evening Pick 3 (Wed.)	8-9-6
Mid-day Pick 4	7-0-0-3
Evening Pick 4 (Wed.)	4-5-8-1
Match 5 (Wed.)	13-16-19-21-36 Bonus: 39
Lotto (Wed.)	10-19-24-34-39-41

VIRGINIA

Mid-day Pick 3 (Thurs.)	5-6-2
Evening Pick 3 (Wed.)	6-0-1
Mid-day Pick 4 (Thurs.)	9-4-2-3
Evening Pick 4 (Wed.)	8-3-1-9
Mid-day Cash 5 (Thurs.)	5-6-12-15-30
Evening Cash 5 (Wed.)	13-15-16-19-29
Win for Life (Wed.)	12-15-23-34-36-40

MULTI-STATE GAMES

Powerball (Wed.)	12-16-31-33-54 (5)
Power Play	4X

All winning numbers are official only when validated at a lottery ticket location or a lottery claims office. Drawings that occur after Express's deadline will be published two days later.

MEGA MILLIONS
DRAWINGS TUESDAY AND FRIDAY
$16 MILLION
Estimated Annuitized Jackpot
Play at your favorite Virginia or Maryland Lottery retailer.
Top Prize Chances: 1 in 176 Million
www.valottery.com • www.mdlottery.com

Diamonds
Surprisingly Affordable Custom Engagement Rings

WASHINGTONDIAMOND.com
1243 W. Broad St. Falls Church 703-536-3600

ARISE IN CONSCIOUSNESS SEMINARS
Present
THE ORB PHENOMENON Oct. 13
With Dr. Miceal Ledwith of "What the Bleep"
Angels showing up on digital photographs
THE TRUE NATURE OF EXISTENCE Oct. 14
The Theories of Physicist Nassim Haramein
With Beverly Anna Farrand
At the Arise Parlor in Fairfax, VA
703-709-4184
www.ariseinconsciousness.com
Email; Ariseinconsciousness@msn.com
Limited Seating, call for reservation

Shop where your contractor shops.
Everyday Low Prices!
Dinicola World Of ceramic tile showrooms
FAMILY OWNED FOR 22 YEARS
Over 9,000 Samples
Consulting Services Available
Easy Access to Metro
Specializing in:
• Ceramic Tile • Marble
• Slate & Other Natural Stone
• Custom Hand Painting
• Granite
8622 Richmond Highway Alex.,VA | seetile@earthlink.net | 703.780.7811

NOW

A SHOWCASE OF UNPRECEDENTED SAVINGS

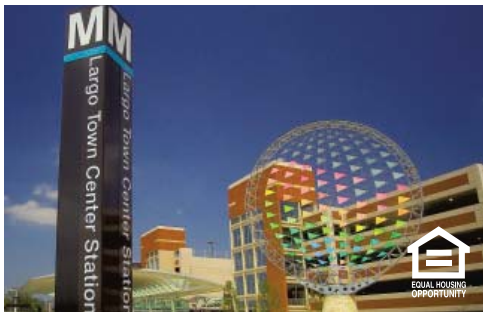

This weekend, October 13th & 14th, 12 - 4 pm

CONTEMPORARY CONDOMINIUMS.
TEMPTING INCENTIVES.

MIDTOWN ALEXANDRIA STATION
Buy Now, Receive a $10,000 west elm® Gift Card*
Special Discounted Pricing and Incentives
866.682.2075 | MidtownAlexandria.com
From the mid $200s | Penthouses from the mid $300s
*Certain restrictions apply.

MIDTOWN BETHESDA NORTH
An Elevator Ride to Shopping, Dining and Metro
866.499.7455 | MidtownBethesda.com
From the mid $300s | Penthouses from the mid $600s

MIDTOWN LARGO STATION
Brand-New Condos at Metro for Just $5,000 Down
866.548.2412 | MidtownLargo.com
From the mid $200s

MIDTOWN NORTH - RESTON TOWN CENTER
Special Discounted Pricing and Incentives
866.256.8222 | MidtownRestonNorth.com
From the $400s to $1.6M

MIDTOWN RESTON TOWN CENTER
Special Discounted Pricing and Incentives
866.373.0483 | MidtownReston.com
From the $400s | Penthouses from the $900s

THE RESIDENCES OF LORTON STATION
Live in the Town Center, Steps from the VRE
866.205.1356 | LortonStationTowns.com
Two Bedroom + Den Towns from $325,000

WEST VILLAGE OF SHIRLINGTON
Enjoy Over 12,000 Square Feet of Amenities
866.734.8211 | CondosofShirlington.com
From the $300s

KETTLER
KETTLERCONDOS.COM

SIZE MATTERS: Frank Sadlo, founder of TheyFit, which makes what he claims are the world's first custom-fit condoms, is pushing for updated standards to allow greater variation in condom size at the International Organization for Standardization.

Money

Market Action

New York Stock Exchange

Gainers

STOCK	LAST	DAILY CHANGE	DAILY PERCENT CHANGE
Aeropstl s	21.71	+1.79	+9.0
SecCapAs	22.33	+1.79	+8.7
Buckle s	41.34	+3.21	+8.4
NwpkRs lf	6.10	+.44	+7.8
StageStrs s	19.01	+1.35	+7.6

Losers

STOCK	LAST	DAILY CHANGE	DAILY PERCENT CHANGE
RubyTues	16.23	-2.57	-13.7
Cryolife	8.00	-.84	-9.5
MensW	44.16	-4.32	-8.9
Perini Cp	61.18	-5.55	-8.3
ScottishRe	3.23	-.28	-8.0

NASDAQ Stock Market

Gainers

STOCK	LAST	DAILY CHANGE	DAILY PERCENT CHANGE
HelicosB n	11.25	+2.50	+28.6
LJ Intl lf	6.15	+1.32	+27.3
HSW Intl n	8.34	+1.24	+17.5
GeoPharm	3.65	+.53	+17.0
Iomai	1.87	-.06	-3.1

Losers

STOCK	LAST	DAILY CHANGE	DAILY PERCENT CHANGE
NPS Phm	4.21	-1.47	-25.9
NatureVis	2.05	-.55	-21.2
EZEM	15.65	-4.05	-20.6
NeurobiT rs	3.03	-.77	-20.3
NetSolTch	2.90	-.64	-18.1

DOW	NASDAQ	S&P 500
-63.57	-39.41	-8.06
-0.45	-1.40	-0.52
14015.12	2772.20	1554.41

Rates

	CURRENT	PREVIOUS WEEK
Prime Rate	8.25	8.25
Fed Funds close	5.23	5.23
3-month disc	4.76	4.81
2-year	4.68	4.64
10-year	4.67	4.68
30-year	4.83	4.86

Currency (Dollars in foreign currency)

	TODAY	PREVIOUS DAY	YEAR AGO
British Pound	.4917	.4898	.5396
Canadian Dollar	.9762	.9813	1.1380
European Euro	.7034	.7076	.7989
Japanese Yen	117.25	117.25	119.72
Mexican Peso	10.8231	10.8328	11.0310
Taiwanese Dollar	32.68	32.70	33.31

Pharmacy Stocks

STOCK	LAST	DAILY CHANGE	YEAR TO DATE PERCENT CHANGE
AbtLab	53.36	-.55	+9.5
Allergan s	66.63	-1.14	+11.3
AstraZen	52.36	+.08	-2.2
BarrPhm	55.76	-.02	+11.3
BrMySq	29.50	-.13	+13.3
CephIn	74.83	-.70	+6.3
ForestLab	37.96	-.40	-25.0
Hospira	41.44	-.21	+23.4
JohnJn	65.95	+.12	-.1
LillyEli	58.35	-.05	+12.0
Merck	53.04	-.19	+21.7
Pfizer	25.45	-.09	-1.7
SchergPl	32.25	-.09	+36.4
WarnerChil	19.22	-.14	+39.1
Wyeth	45.78	-.38	-10.1

Adapt you. "Personal Tech" can give you cool and useful tools. Mondays. express
X017e 3c 5

Retailers Lower Sales Forecasts

Lingering summer weather, high prices blamed for 'soft' Sept.

NEW YORK | Several of the nation's largest retailers cut their earnings forecasts Thursday after lingering summer weather and an uncertain economy kept consumers from shopping last month and left the big merchants with disappointing sales.

As store owners reported September sales figures Thursday, the biggest losers were apparel sellers including Limited Brands Inc. and Gap Inc. Target Corp., J.C. Penney Co., Limited Brands Inc. and Nordstrom Inc. were among those lowering their earnings outlooks.

Wal-Mart Stores Inc. posted a modest sales gain that was slightly below analysts' expectations but raised its third-quarter profit outlook because of cost-cutting.

"Sales are coming in soft, as expected," said Ken Perkins, president of RetailMetrics LLC, a research company in Swampscott, Mass. "It was a perfect storm, a combination of abnormally warm weather, high food and energy prices, a continued sluggish housing marketing and tight credit."

Perkins added that if sales don't pick up, stores will be forced to slash prices to get rid of inventory and make room for holiday merchandise that will start to flow into stores this month. (AP)

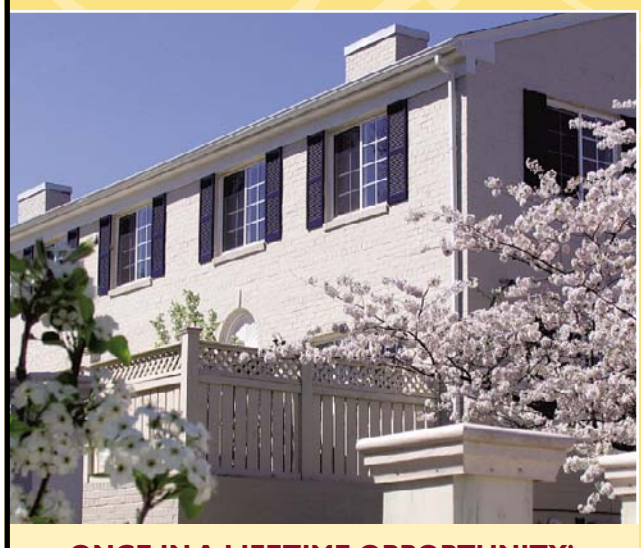

PARKSIDE AT Alexandria
AUCTION
CLOSE-OUT SALE
SUNDAY OCTOBER 28, 2007 AT 2PM • HILTON MARK CENTER • ALEXANDRIA, VIRGINIA
30 TWO AND THREE-BEDROOM TOWNHOME CONDOMINIUMS IN ALEXANDRIA!

Minimum selling price $225,000.
All homes will be sold to the highest bidder. Last opportunity to purchase!

- Charming, spacious, all-brick homes
- Spacious, flowing floorplans
- Private entries & patios
- Resort-style community pool
- Free shuttle to the Pentagon City Metro
- Just off I-395 for easy commuting
- Minutes from Shirlington, DC & Old Town

ONCE IN A LIFETIME OPPORTUNITY!

SAMPLE OF RESIDENCES AVAILABLE

UNIT NO.	TYPE	SALES PRICE*	MIN. SELLING PRICE	PRICE PER SQ.FT.
1507A	2 Bedroom	$347,500	$225,000	$212
1647A	3 Bedroom	$400,000	$275,000	$204
1657A	3 Bedroom	$390,000	$275,000	$204
1627	2 Bedroom	$350,000	$225,000	$212

VISIT OUR WEBSITE AT WWW.PARKSIDEALEXANDRIA.COM

PRESENTED BY: ACCELERATED MARKETING PARTNERS

AUCTION INFORMATION CENTER • 1617A North Van Dorn Street, Alexandria, VA 22304 • 703.379.4433 • OPEN 11AM-6PM DAILY
Take I-395 to King St. East, right at 1st light onto Menokin Dr., 1st right onto N. Van Dorn St., follow to Auction Information Center at 1617A North Van Dorn St., Alexandria, VA 22304
*Comparable Residences Recently Sold At These Prices. Auctioneer: Gloria Lynn Gardner VAL#1764, Long and Foster

EQUAL HOUSING OPPORTUNITY

Colony South Hotel
proudly presents our

Annual
BRIDAL EVENT
and Fashion Show

Sunday, October 14, 2007
1:00 p.m. to 4:30 p.m.

Fashion Show
1:30 p.m. & 3:00 p.m.
Presented by House of Jon Li Bridals

Door Prizes
from the area's finest Wedding Service providers to be presented throughout the day!

Admission $10.00
Ticket/Vendor Information: 301-877-4800

Colony South
Hotel & Conference Center
7401 Surratts Road, Clinton, MD 20735
www.colonysouth.com

Introducing The Latest Technology In Comprehensive Dental & Orthodontic Care

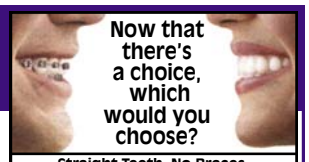

Straight Teeth. No Braces.

- Implants
- Emergency Care
- Dental Check-Ups
- Crowns & Bridges
- Root Canal Therapy
- Oral Surgery
- Periodontics
- Cosmetic Dentistry
- Orthodontics
- Digital Computerized X-Rays
- Intra-Oral Camera/Video Imaging
- EVENING HOURS BY APPOINTMENT

18 Months Interest FREE Payment Plans Thru August 2007

All In One Facility
1 block away from Foggy Bottom Metro Station
FREE CONSULTATION ON LUMINEERS BY CERINATE
Free Orthodontic & Implant Consultation

PREMIERE INVISALIGN PROVIDER (top 5% Nationwide 2005)

K Street Dental & Orthodontic Group
Dr. A. Shouhayib & Associates

3 Washington Circle,NW
Suite #306
Washington, DC 20037
202.775.0167

308 Main Street
Gaithersburg, MD 20878
Beside Whole Foods
301.977.9787

www.kstreetdental.com

IT'S HIP TO BE SQUARE.

Introducing Fenestra Apartments, the height of new upscale apartment living in the new heart of Rockville.

- New apartments two blocks to Rockville Metro
- Street-level retail, including gourmet grocery
- Full-size washer/dryer in each residence
- Gourmet kitchens with granite counters and stainless steel appliances
- Luxurious baths with soaking tub in master bath
- Large walk-in closets
- Nine-foot ceilings
- Vaulted ceilings*
- Hardwood flooring
- Wired for high-speed Internet
- Private terraces and balconies*

*in select apartment homes

Studios from upper $1,300s
1 BRs from mid $1,800s
2 BRs from low $2,800s
3 BRs from low $3,900s

EQUAL HOUSING OPPORTUNITY
REALTY Management Services, Inc.

ONE MONTH FREE RENT
Call for details

OPEN HOUSE
Move in Now. Models Open.

FENESTRA APARTMENTS
ROCKVILLE TOWN SQUARE

37 MARYLAND AVENUE
SUITE 245, ROCKVILLE, MD
888.710.6828
FENESTRAAPTS.COM

Sunday in The Washington Post

JAY PAUL FOR TWP

CLEAN SHAVE: Used to disposable Bics, Dan Zak gets the royal treatment at a local spa. There are 60 day spas in the District.

Strife of Luxury

Begrudgingly, a local man explores the spa scene in Washington

IN SUNDAY SOURCE | Mine is a good life, but it's by no means pampered. My barbering costs $16 at Hair Cuttery. I use disposable Bic razors. I've never had a manicure, and certainly have never entertained the thought of a facial or body wrap. The only massage I've had was administered by an elderly (but aggressive) Chinese man in the concourse of Westfield Montgomery mall. I was in tears by the end — and not the good kind. It had never occurred to me that our capital city had much to offer spa-wise. The closest I thought I'd ever get to a deep-tissue massage was getting mugged in Adams Morgan.

Silly me. There are 60 day spas in the District, according to the Day Spa Association. Sixty spas means one spa per square mile, which is more than any other U.S. city of comparable size. There are 207 in Maryland and 346 in Virginia.

"In 1991, I knew of five day spas in the whole country," says Hannelore Leavy, founder and executive director of the New Jersey-based Day Spa Association. "In 1994, I had a list of 300. My list is now 12,000. The growth has been tremendous."

So, it was to be a couple of days at the spa for me. Five hours at the hands of strangers sporting such titles as "grooming expert" and the vague but beautiful "aesthetician." The total price tag, with tips, would be $817.36. Yes, that's a splurge for us average Washingtonians, but the battery of treatments was the only way to introduce someone as unrefined as myself to this spa town.

DAN ZAK (THE WASHINGTON POST)

for more ...

IN SUNDAY SOURCE

Find out whether Dan leaves his spa adventure feeling pampered and pretty. Or does he come out crushed under the weight of all of those ear candlings, pedicures and vitamin C facials?

IN The Washington Post

3 more reasons to read

THESE STORIES AND MORE **THIS SUNDAY**

Too Late Innings

A generation of East Coast kids is growing up without October baseball — because the games are on too late for them to watch. **OUTLOOK**

No Reservations

Tom Sietsema serves up 50 of D.C.'s most compelling restaurants in the Fall Dining Guide. **THE MAGAZINE**

Like a Rock (Song)

Once anathema to serious rockers, selling songs to advertisers is now the norm, with some tunes shilling products almost before they stop getting their initial airplay. **STYLE & ARTS**

express automobile dealers

more cars on the net
cars.com
@washingtonpost.com

Audi

ROCKVILLE AUDI
Rockville, MD 301-881-0900
1450 Rockville Pike rockvilleporsche-audi.com

Cadillac

CAPITOL CADILLAC
Greenbelt, MD 301-441-9600
6500 Capitol Drive www.capitolcadillac.com

CHEVROLET

KOONS CHEVY TYSONS
Vienna, VA 888-383-8200
2000 Chain Bridge Rd www.koons.com

Ford

CASTLE FORD
Silver Spring 866-369-9999
3111 Automobile Blvd trycrystal.com

JERRY'S FORD
Annandale, VA 703-256-5000
6510 Little River Turnpike www.JerrysFord.com

Ford

KOONS STERLING FORD
Sterling 888-342-7300
46869 Harry Byrd Highway www.koons.com

OURISMAN WORLD OF FORD
Alexandria, VA 703-660-9000
6129 Richmond Highway ourismanford.com

HONDA

BILL PAGE HONDA
Falls Church 866-391-8562
6715 Arlington Blve www.billpagehonda.com

SHEEHY HONDA
Alexandria 703-660-0100
7434 Richmond Hwy www.sheehyhonda.com

HUMMER

MOORE CADILLAC HUMMER
Chantilly 866-362-5357
25440 Pleasant Valley Rd moorehummer.com

Jeep

JERRY'S JEEP OF MANASSAS
Manassas 703-631-1181
8820 Centreville Rd www.jerrysjeep.com

LEXUS

LEXUS OF SILVER SPRING
Silver Spring, MD 800-266-4874
2505 Prosperity Terrace LexusofSilverSpring.com

LINCOLN/Mercury

JERRY'S LINCOLN MERCURY
Manassas 703-631-1181
6620 Centreville Rd www.JerrysLMJeep.com

Mercedes-Benz

EUROMOTORCARS GERMANTOWN
Germantown, MD 240-686-1300
19750 Germantown Rd. euromotorcarsgermantown.com

EUROMOTORCARS BETHESDA
Bethesda, MD 301-986-8800
8020 Arlington RD Buying/Internet Services Welcome

NISSAN

DARCARS NISSAN
Rockville, MD 301-309-2200
15401 Frederick Rd. www.darcars.com

PASSPORT NISSAN OF ALEXANDRIA
Alexandria, VA 866-367-9951
150 South Pickett St. PassportNissan.com

SCION

355 TOYOTA/SCION
Rockville, MD 301-309-3917
15131 Frederick Rd www.darcars.com

TOYOTA

355 TOYOTA
Rockville, MD 301-309-3917
15131 Frederick Rd www.darcars.com

ALEXANDRIA TOYOTA
Alexandria 703-684-0700
3570 Jefferson Davis Hwy alexandriatoyota.com

KOONS ARLINGTON TOYOTA
Arlington 888-837-8657
4045 Lee Highway koons.com

TOYOTA

KOONS TYSONS TOYOTA
Vienna, VA 888-505-1137
8610 Leesburg Pike www.koons.com

VOLKSWAGEN

ALEXANDRIA VW
Alexandria 888-683-3064
107 W. Glebe Rd www.AlexandriaVW.com

BROWN'S VW OF MANASSAS
Manassas, VA 703-257-6002
88466 Mathis Ave www.ManassasVW.com

VOLVO

DARCARS 355 VOLVO
Rockville, MD 301-309-3900
15401 Frederick Rd. www.darcars.com

USED CARS

MOORE LUXURY CARS
Tysons Corner 703-790-0950
8595 Leesburg Pike www.mooreluxurycars.com

Sports Weekend

BASEBALL PLAYOFFS
Money Matters? The Indians beat the $195 million Yankees last week. This week, they go after the $143 million Red Sox. | 16

TV Lineup

JIM ROGASH/GETTY IMAGES

Randy Moss is No. 1. He is averaging more than a touchdown per game.

➜ **SOMETHING'S GOTTA GIVE:** Just as there is no crying in baseball, there's no tying in football — or at least there shouldn't be. Either the Patriots or the Cowboys will record their first loss of the year when the squads go head-to-head on Sunday (4:15 p.m. on CBS).

➜ **NEW YORK STATE OF MIND:** The Caps look to keep their record spotless when they head to New York for the second time in two weeks, this time to face the Rangers Friday (7 p.m. on CSN). Then, they head upstate to play Buffalo Saturday (7 p.m. on CSN+).

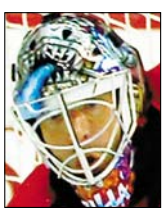

Olie Kolzig

➜ **AND THEN THERE WERE 4:** The ALCS between the Red Sox and the Indians kicks off on Friday (7 p.m. on FOX), and the teams play again on Saturday (8 p.m. on FOX). The NLCS is under way, but the Rockies and D'backs play Game 2 Friday (10 p.m. on TBS) and Game 3 Sunday (8:30 p.m. on TBS).

➜ **WEEK 7 WHEREABOUTS:** After last week's new college football rankings, many were left with one burning question: "WHAT???" The answer might become a bit clearer with this week's matchups, including No. 1 LSU at No. 17 Kentucky on Saturday (3:30 p.m. on CBS) and No. 11 Missouri at No. 6 Oklahoma on Saturday (6:30 p.m. on FSN).

➜ **DOUSING THE FLAMES:** D.C. United hosts the Chicago Fire in the penultimate regular-season game of the year on Saturday (7:30 p.m. on CSN).

Running in Place

The ground attack is slow, but does it matter?

REDSKINS | John Riggins. Earnest Byner. And for one crazy night, even Timmy Smith.

The Redskins are used to riding running backs to victory, and Clinton Portis and Ladell Betts seem more than capable of keeping up that tradition.

But so far this season, Washington has been winning more with defensive grit and timely passing instead of a glut of handoffs and a pile of dust — er, shredded turf.

The Redskins (3-1) have posted 200 rushing yards over the last two games, but those come on 62 carries. That's just 3.2 yards per attempt for a squad that prides itself on its ground game. Any other year, things would be looking worrisome, especially when you add a Portis fumble last week and Betts' getting stuffed on the goal line against the Giants in Week 3.

Still, the Redskins are plenty pleased with last week's 34-point performance against Detroit. In fact, Jason Campbell's mastery in the passing game (23 for 29 for 248 yards and NFC Offensive Player of the Week honors) may be the first sign on the road to a more balanced, effective offense than we've seen in the second Joe Gibbs era.

Still, the offensive line knows the numbers could be better.

"We want to be running the ball better than we are, but we're not going to get the six-man boxes like we did last year now that teams are trying to scheme against our running game," offensive tackle Todd Wade said. "We can do a lot better."

The stats are in part a by-product of Wade's and guard Jason Fabini's replacing the injured Jon Jansen and Randy Thomas, respectively, on the right side of the offensive line.

With teams already thinking run-first against the Redskins, Washington stands to face even more pressure up front. The line has responded in pass protection, though, allowing just two sacks in the last two games (both against New York).

"Sometimes teams can take away from the run for a period of time," guard Pete Kendall said. "Instead of focusing on that negative, you focus on how Jason's played. ... He's hurt teams who put that extra guy down in the box." ERIC BRANDNER

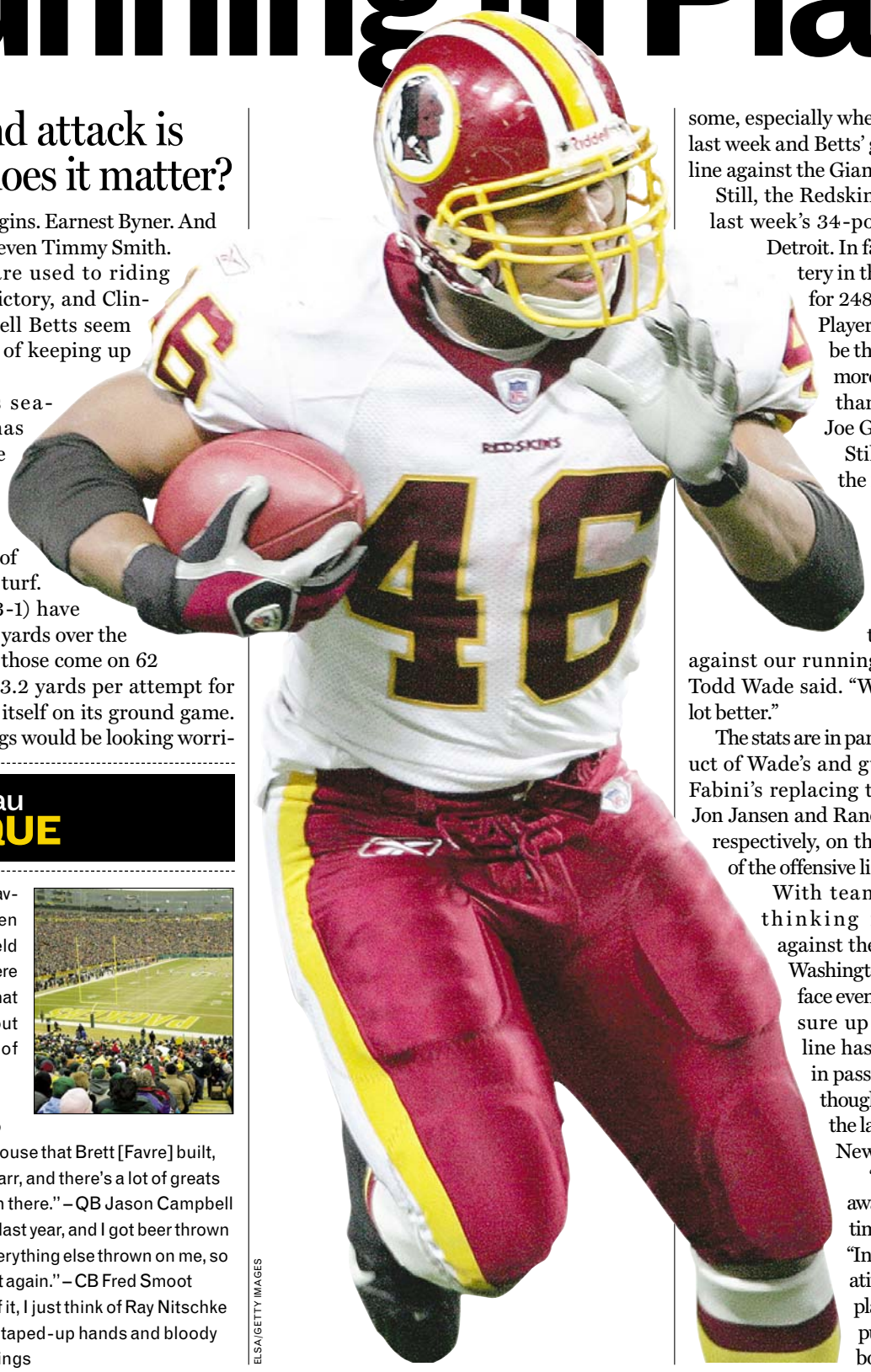

ELSA/GETTY IMAGES

V

1 P.M. | FOX
Sunday

The Lambeau MYSTIQUE

The Redskins haven't traveled to the fabled frozen tundra of Lambeau Field since 2002, when they were blasted 30-9. Here is what some players said about traveling to the land of cheeseheads:

➜ "It's a privilege to have the opportunity to play there. This is the house that Brett [Favre] built, also along with Bart Starr, and there's a lot of greats that have come through there." – QB Jason Campbell

➜ "I Lambeau Leaped last year, and I got beer thrown on me and brats and everything else thrown on me, so I don't know if I'd try that again." – CB Fred Smoot

➜ "Every time I think of it, I just think of Ray Nitschke – No. 66 you know, with taped-up hands and bloody fists." – CB Shawn Springs

BETTING | **It's OK to Be Mad** There aren't many things that beat taking a good nap. Taking a good nap and waking up $548,532 richer is one of those few things. Krista Durham won that sum of money when she picked the winners of all 14 NFL games last week, according to the Windsor (Ontario) Star. "I fell asleep while the games were playing," Durham said. "I have no idea which teams are good or bad. All I did was fill in the boxes. I remember thinking when I finished what a pretty pattern I had made." Look for March Madness brackets to be a lot "prettier" this spring. (EXPRESS)

What to Watch For

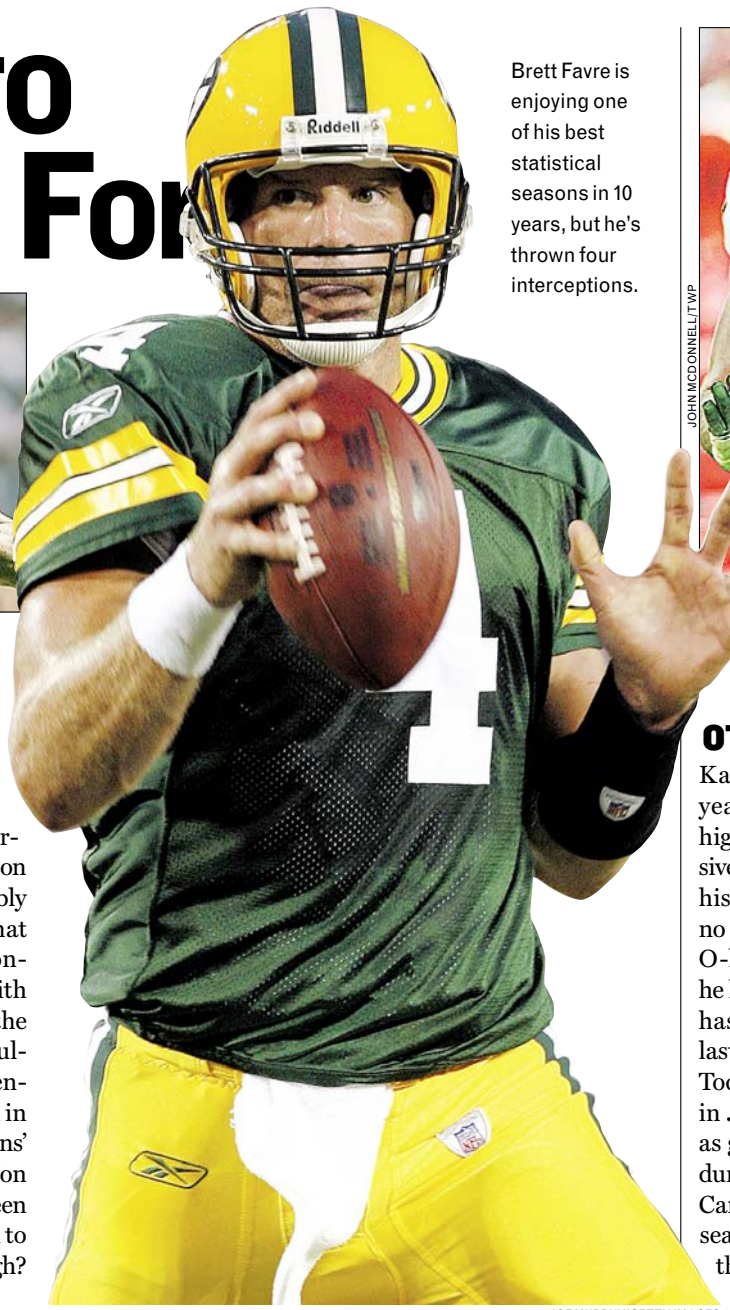

Brett Favre is enjoying one of his best statistical seasons in 10 years, but he's thrown four interceptions.

JOE MURPHY/GETTY IMAGES

WHEN THE PACKERS HAVE THE BALL

QB Brett Favre vs. S Sean Taylor

It's been a revival year for Brett Favre, who has a passer rating of 94.7, his best in more than a decade. The 38-year-old quarterback has completed a career-high 67.1 percent of his passes this year on the way to a 4-1 record. "He is probably the closest thing to being a god in that area," Redskins lineman and Wisconsin native Casey Rabach said. But with the second-worst running attack in the NFL, the weight is all on Favre's shoulders, and the gunslinger still has a tendency to throw a few picks, like he did in last week's loss to the Bears. The Redskins' pass defense thoroughly dominated Jon Kitna and the Lions last week, and Green Bay similarly relies on its quarterback to move the chains. Can Favre come through?

IAN HERBERT (EXPRESS)

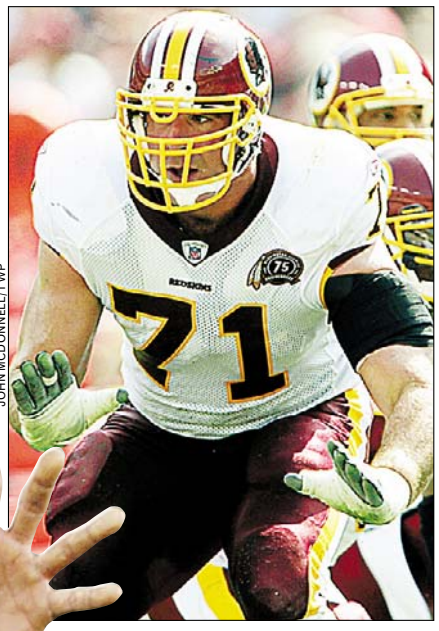

JOHN MCDONNELL/TWP

WHEN THE REDSKINS HAVE THE BALL

DE Aaron Kampman vs. OT Todd Wade

Kampman had a breakout season last year. In addition to posting a career-high 89 tackles, the Packers' left defensive end put up 15.5 sacks, nine more than his previous high. It looks like that was no fluke. The six-year pro is dominating O-lines once again. Through five games, he has 20 tackles and three sacks, and he has at least a half a sack in each of the last four games. He'll be going up against Todd Wade, who has filled in admirably in Jon Jansen's absence. Wade has been as good at tackle as he was bad at guard during the preseason. Quarterback Jason Campbell has been sacked five times this season — better than 23 signal-callers in the league — and he wasn't sacked at all last week against the Lions.

X-Factors

→ Redskins WR Keenan McCardell

In his first game with the Redskins, McCardell, 37, showed he can still get open, catching two passes for 39 yards. Jason Campbell has proved he's willing to throw to a variety of receivers, and the fact that McCardell caught two passes shows he has a good rapport with the young quarterback. Don't expect him to go deep down the sideline — that's why the team has Santana Moss — but the savvy veteran should catch a couple of key first downs and help move the chains.

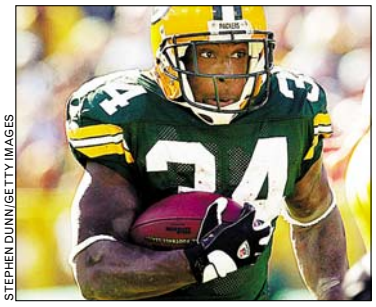

STEPHEN DUNN/GETTY IMAGES

→ Packers RB Vernand Morency

Rookie Brandon Jackson was not able to shoulder the load in the first three weeks of the season, rushing for just 97 yards on 38 carries. Morency's average yards per carry is better (45 yards on 10 carries plus 81 receiving yards on 10 receptions), but he still hasn't found the end zone. Still, he showed some speed last week against the Bears, breaking one run for 15 yards. Green Bay will want Morency to take some of that pressure off of Favre.

"Fairfax Water is Virginia's largest water utility, serving one out of every five Virginians who obtain their water from public utilities. More than 1.3 million people in the Northern Virginia communities of Fairfax, Loudoun, Prince William and Alexandria depend on Fairfax Water for superior drinking water."

Fairfax Water has many career opportunities, from entry level positions to senior level engineers. To learn about them, or to apply, please visit our web site at fairfaxwater.org and click on "Employment."

Fairfax Water

1957-2007 • 50 Years of Proud Service to the Community

LARGEST SELECTION IN MD, VA & DC!
New Schimmel • Vogel • May-Berlin • Player Pianos • Used Steinway • Yamaha • Kawai
Rick Jones Piano Warehouse
5209 Holland Dr., Beltsville, MD 20705
(301) 937-4900
rjpianos.com
Easy to find and only 1 mile from Beltway. Check out our cool Website for prices and to watch video demos of pianos. Open 7 days a week!

FREE TRIAL
use code 4064
CALL NOW!
202.448.0099
Vibeline.com 18+

nine simple numbers you learned by age 3
play su|do|ku
The fun addictive logic game—every day!
XX141a 1x1

Never be bored before you board.
~ Shop Where History Lives.
Ann Taylor
Aurea
Godiva Chocolatier
Papyrus
Union Wine & Liquor
UNION STATION
WASHINGTON D.C.
Over 130 Shops and Restaurants | unionstationDC.com
2,000 parking spaces – just $1 with validation for 2 hours

When Simms Is In, United Wins

D.C. leads the Eastern Conference thanks to the dynamic midfielder

UNITED | For all the gaudy numbers associated with D.C. United this season—Jaime Moreno's 112 career goals, Luciano Emilio's league-leading 20, Troy Perkins' 1.07 GAA—the most impressive might be attached to unheralded defensive midfielder Clyde Simms: 11-1-4.

That's D.C.'s record when the three-year vet starts an MLS game. Over the past two seasons, it's an astounding 19-2-8 when Simms is in the first XI. "The one thing we do when Clyde's on the field is we win," coach Tom Soehn has said. It's no wonder then that he's been a fixture in the lineup since August.

"I was fortunate not to be spoiled with a lot of minutes early on," Simms said. "It's helped me to not take my time on the field for granted."

Undrafted, Simms started his pro career with second-division Richmond in 2004 but really caught D.C.'s eye the next year, when he was the only player retained after a U.S. national team camp composed of minor leaguers. He's been in and out of the lineup since, usually playing second fiddle to Brian Carroll. But Simms' growth this season now has him in the forefront.

"I attribute a lot of that to being on the team with B.C., the strong competition that we have day in and day out. We're making each other better," Simms said, adding that his improvement has come on two fronts — his willingness to be more physical with opponents and his ability to make more positive contributions with the ball.

"He's developed more confidence in playing the ball forward while maintaining the bite in his game," Soehn said.

Missing Moreno, and the suspended Bobby Boswell, United (16-6-6) will look to continue its 12-game unbeaten streak Saturday against Chicago (9-10-9). With Simms on the field, the odds look good. BRIAN STRAUS

JONATHAN NEWTON / TWP
Clyde Simms elevated his game in 2007, and United is 11-1-4 when he plays.

Wizards Wait for Word on Thomas

WIZARDS | Washington Wizards center Etan Thomas underwent open-heart surgery Thursday at the Mayo Clinic in Minnesota to repair a leak of the aortic valve, an irregularity discovered during a routine physical before the start of training camp.

The Wizards were expected to make a statement later Thursday, and the doctor and team president Ernie Grunfeld were expected to comment Friday.

"Hopefully, they can correct the problem," forward Antawn Jamison said. "We know how much he loves the game of basketball and what he means to this team, but the most important thing — you just hope that the surgery goes well." (AP)

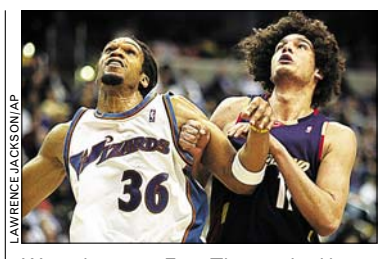
LAWRENCE JACKSON/AP
Wizards center Etan Thomas had heart surgery on Thursday in Minnesota.

Best Bargain in Baseball

The Indians head to Boston to take on another giant payroll

BASEBALL PLAYOFFS | Along with a champagne-soaked celebration, there's something else the Indians will always cherish from their two-game visit to Yankee Stadium.

The silence.

"It's as satisfying as applause in any other place," general manager Mark Shapiro said.

Given little chance of upsetting the vaunted Yankees after going 0-6 against their big-payroll, pinstriped counterparts, the Indians left Wednesday for Boston and an ALCS matchup against the favored Red Sox.

CLEVELAND AT BOSTON

1	2
OCT. 12	OCT. 13
7 p.m.	8 p.m.
FOX	FOX

Cleveland will be heavy underdogs again when the best-of-seven series opens Friday at Fenway Park. That's just fine with them.

"Who cares?" first baseman Ryan Garko said. "Once the game starts, it doesn't matter. We know Boston is a great team, but we hope beating the Yankees is just the beginning for us. We want to keep going."

While eliminating the Yankees in four games, the Indians played fundamental, clutch baseball. They got timely two-out hits and precision pitching and had just enough luck — who will ever forget the swarming bugs? — to advance to their first ALCS since 1998.

If the Indians are feeling any pressure just eight wins away from their first World Series title since 1948, they aren't showing it.

Though the Indians and Red Sox shared the best record (96-66) in baseball, there's another set of numbers that aren't nearly as close. Cleveland opened the season with a $62 million payroll. Boston's was $143 million.

With the Yankees getting bounced out of October on their fat, $195 million-plus wallets, there are three teams — Cleveland, Colorado ($54 million) and Arizona ($52 million) — near the bottom of baseball's payroll list with a chance of winning it all.

"Once you get on the field, payroll's not a factor," Shapiro said. "It's about two teams playing. It's more of an issue in the offseason.This is the first time in history with three teams in the bottom third of payroll.

"We know it takes a lot of things lining up right, but a special effort from the entire organization and a well-executed plan across the board can allow it to happen."

"In Game 1, we really made a statement," Indians pitcher Paul Byrd said. "They pitched their ace and we hit him. Then in Game 2 it was almost like destiny when the bugs come out and almost eat their pitcher. Our guys weren't fazed by it."

As it turns out, the Indians weren't shaken by the big stage in New York, either. Yankee Stadium and all its ghosts have rattled teams throughout the years, but Cleveland's cast was cool as can be.

The Indians will need to be just as calm in the shadow of the Green Monster.

TOM WITHERS (AP)

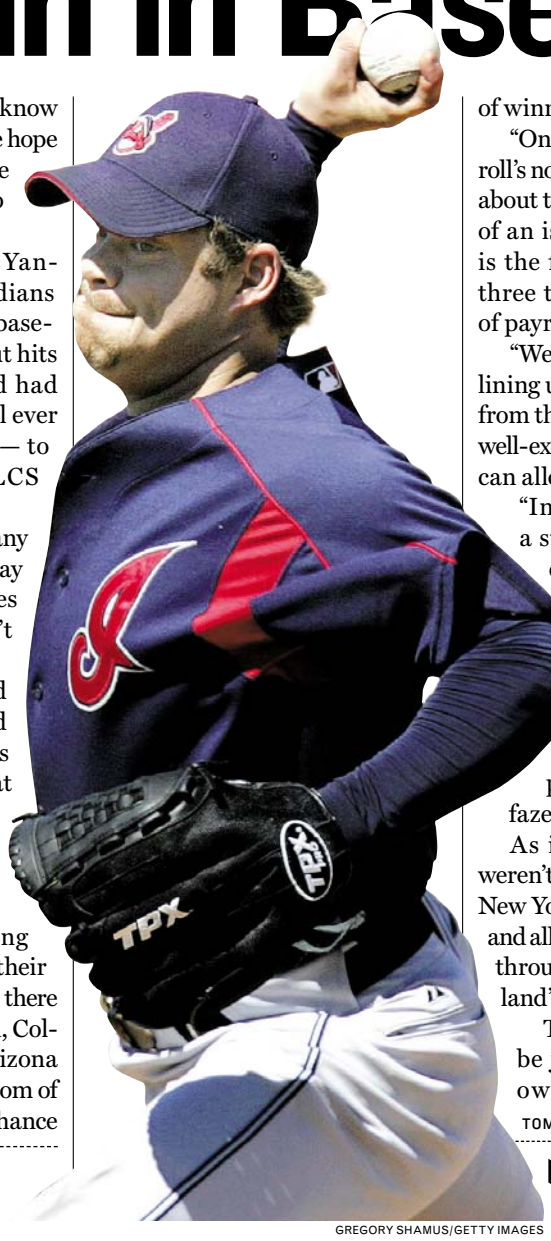

Paul Byrd and the Tribe have had nerves of steel in the playoffs.

GREGORY SHAMUS/GETTY IMAGES

Late game: Game I of the NLCS ended after Express' deadline. **Today's Post, Sports**

PITCHING MATCHUPS

C.C. Sabathia

- Throws: Left
- Fastball: High 90s
- Best Pitch: Fastball

YEAR	IP	ERA	W	L	H	ER	BB	SO
'07 AL	241.0	3.21	19	7	238	86	37	209
'06 AL	192.2	3.22	12	11	182	69	44	172

Josh Beckett

- Throws: Right
- Fastball: Mid 90s
- Best Pitch: Curveball

YEAR	IP	ERA	W	L	H	ER	BB	SO
'07 AL	200.2	3.27	20	7	189	73	40	194
'06 AL	204.2	5.01	16	11	191	114	74	158

GAME 1 Both are in contention for the Cy Young. But Sabathia did take the better part of three innings to really settle in against the Yankees, while Beckett, with the movement on his fastball, has never looked better in the postseason — and that's saying something.

GAME 2

Fausto Carmona vs. Curt Schilling

The 23-year-old Carmona has been the right hook in Cleveland's 1-2 pitching punch all season. Meanwhile, the Sox will turn to trusted veteran Curt Schilling, 40, instead of MLB rookie Daisuke Matsuzaka in Game 2.

CAREER FAIR

Arlington County Government & Arlington Public Schools

Ballston Common Mall (Ballston MU Metro Stop – Orange Line)
Saturday, October 20, 2007
11:00 am — 3:00 pm

Meet face-to-face with staff and hiring managers to talk about current and future job vacancies in the fields of trades, schools, public safety, nursing, social work, mental health, engineering, planning, computers, accounting, parks and recreation, clerical and more...

Have questions? Call Arlington Resources at **703/228-3500.**

ARLINGTON VIRGINIA

Arlington Public Schools

BALLSTON COMMON MALL

Partial List of Current ARLINGTON Job Openings

Stationary Watch Engineer or Trainee
($18.78 - $31.04/hr)
Auto Mechanic II or Trainee
($35,672 - $58,947)
Construction Plans Examiner
($22.40 – $37.04 hr)
Electrical Inspector
($43,368 – $71,718)
HVAC Mechanic II
($42,764 – $70,678)
Inspection Services Manager
($59,113 – $97,718)
Facilities Design/Construction Bureau Chief
(Salary is Negotiable)
Use Permit Team Leader
($53,040 – $87,672)

Submit Internet application at www.arlingtonva.us/pers.
Questions or need help submitting an application? Call 703/228-3500 or email pers@arlingtonva.us. We are happy to assist!

All Your Dental Needs In One Office!

10% OFF with this ad

BEFORE
- Evening and Saturday Appointments
- Most Insurance accepted
- Free cosmetic consultation

AFTER
- Free implant, Lumineer and Invisalign consultation
- One block from ROSSLYN METRO
- Emergencies seen same day

Rosslyn Dental Center & Eye Street Dental Center
1800 N. Kent St. #100 | Arlington, VA 22209 | 703-807-0808
1712 Eye St. #812 | Washington, DC 20006 - Next to Faragut West Metro Station | 202-223-3536

Join us for the First

10:00 am until Sunset
Performances & Displays at the U.S. Navy Memorial Plaza

12:00 pm – 5:00 pm
Open House at the Washington Navy Yard

8:00 pm
U.S. Navy Band Concert at DAR Constitution Hall

Celebrating the U.S. Navy's Birthday

Saturday, October 13 ★ FREE ★ Open to the Public

INFO: (202) 737-2300 OR WWW.NAVYMEMORIAL.ORG (EVENTS)

The fast, flexible, affordable way to jump-start your career!

Discover how at **Success Night**

Wednesday, October 17, 2007
Takoma Park Campus

Thursday, October 18, 2007
Gaithersburg Center

[anytime between 4:00 p.m.-7:00 p.m.]

- ***An affordable MBA*** *in as little as 12 months*
  Also offering Master of Science in Nursing and Business Leadership and Master of Arts in Religion
- ***Finish your Bachelor's degree*** *in as little as 18 months*
- ***Accelerated format***
- ***Financial aid available***

Registration is now open.

Call today! 877-246-2225

sgps@cuc.edu
www.cuc.edu/sgps

SCHOOL OF GRADUATE AND PROFESSIONAL STUDIES
Columbia Union College

Weekend | Sports

Sunday PICK'EM

	Matt Swenson SPORTS COLUMNIST, EXPRESS	Ian Herbert SPORTS EDITOR, EXPRESS	Jason Bishop "LURCH" THE JUNKIES, WJFK	John Auville "CAKES" THE JUNKIES, WJFK
REDSKINS (PLUS 3) AT PACKERS	**PACKERS** Green Bay's defense is a lot better than Detroit's. Redskins lose by a touchdown.	**REDSKINS** If the pass defense could shut down the Lions, why not the Packers?	**PACKERS** Favre is too smart and experienced to allow the Redskins' pass rush to affect him.	**PACKERS** Sorry, Redskins Nation, but Green Bay will bounce back after an embarrassing loss.
RAMS (PLUS 9.5) AT RAVENS	**RAMS** Baltimore scored just nine points in its win last weekend.	**RAMS** A 9-7 score won't cut it against a 9.5 point spread.	**RAMS** The Ravens' offense is just not explosive enough. They will win, but not in a blowout.	**RAVENS** Even the Ravens' anemic offense should come to life against the winless Rams.
PATRIOTS (MINUS 4.5) AT COWBOYS	**PATRIOTS** A dope in this spot picked against the Pats two weeks ago. It won't happen again.	**PATRIOTS** It's two undefeated teams, sure. But I don't see how this game is even close.	**PATRIOTS** The Pats are just too good, even against the best in the NFC.	**PATRIOTS** I was leaning toward Dallas, until I saw Tony Romo on "Monday Night Football."
PANTHERS (PLUS 4) AT CARDINALS	**CARDINALS** Kurt Warner beats David Carr in the battle of the backup quarterbacks.	**CARDINALS** Don't look now, but the Cardinals are — how should I put this? — decent.	**CARDINALS** I still like the Cards' downfield passing game with Warner at the helm.	**CARDINALS** Without Jake Delhomme at QB, the Panthers are going nowhere fast.
EAGLES (MINUS 3) AT JETS	**EAGLES** As long as Brian Westbrook plays, the Eagles should be fine.	**EAGLES** We don't know which Eagles team will show up, but we know the Jets will be bad.	**EAGLES** Coming off a bye at 1-3, they have to win. And the Jets' defense is 28th in the NFL.	**EAGLES** The Eagles are 8-0 under head coach Andy Reid following the bye week.
TITANS (PLUS 3) AT BUCCANEERS	**TITANS** Never, ever pick against Vince Young. Got it?	**TITANS** I'll take mediocre AFC over mediocre NFC just about any day of the week.	**BUCCANEERS** Two QBs who don't blow you away with numbers; they just win.	**BUCCANEERS** The Bucs will win at home on the strength of the Garcia-to-Galloway connection.

SEASON TALLY | Matt Swenson: 12-11-2; Ian Herbert: 12-11-2; Celebrities: 12-11-2; Dave Goldberg: 13-10-2; Leader: Mark Plotkin (4-1)

The Next to Jump

If Missouri can pull out a win at Oklahoma, the Tigers can dream big

COLLEGE PICKS | There have been some unfamiliar names residing in the top 10 this season. Boston College, South Carolina and Kentucky have reached heights they haven't in years — and South Florida's never been here before.

Missouri could be next to make a big jump.

The 11th-ranked Tigers play at Oklahoma on Saturday, looking for their second straight 6-0 start. Beat the Sooners and Missouri can start thinking even bigger than Big 12 championships. The picks:

➜ **NO. 1 LSU** (MINUS 9 1/2) at **NO. 17 KENTUCKY.** The Tigers' last trip to Lexington was the Blue Grass Miracle of '02 ... **KENTUCKY, 28-26.**

G. NEWMAN LOWRANCE/GETTY IMAGES

Missouri players celebrate during their 41-6 win over Nebraska on Saturday.

➜ **NO. 4 BOSTON COLLEGE** (MINUS 13 1/2) at **NOTRE DAME.** The Eagles have won four straight against the Irish ... **BOSTON COLLEGE, 31-14.**

➜ **NO. 11 MISSOURI** (PLUS 10) at **NO. 6 OKLAHOMA.** The Sooners have won 16 of the last 17 against the Tigers ... **OKLAHOMA, 45-24.**

➜ **LOUISVILLE** (PLUS 10 1/2) at **NO. 15 CINCINNATI.** The Cardinals have won four straight in battle for the Keg of Nails ... **CINCINNATI, 40-37.**

➜ **NO. 18 ILLINOIS** (MINUS 3 1/2) at **IOWA.** The Illini have lost four straight in series ... **IOWA, 20-19.**

➜ **NO. 19 WISCONSIN** (PLUS 6 1/2) at **PENN STATE.** The Badgers are 6-4 all-time against the Nittany Lions in Big Ten play ... **WISCONSIN, 28-24.**

➜ **NO. 22 AUBURN** (PLUS 3) at **ARKANSAS.** The Tigers' three-game winning streak against the Hogs was snapped last year ... **ARKANSAS, 28-26.**

RALPH D. RUSSO (AP)

Swengali

CAPITALS | BY MATT SWENSON, MATT.SWENSON@READEXPRESS.COM

The Caps Look Good Right Now

THE CAPITALS should have changed their uniforms years ago.

Way back when — in the 1980s (some of you might even remember that decade) — the Caps wore the red, white and blue uniforms proudly and made the playoffs consistently.

If not for some off-rink indiscretions that led to some ill-fated trades, Washington might even have a Stanley Cup championship banner hanging in the rafters.

True, the team did make the NHL finals sporting the black and white look, but the raven color seemed all too appropriate during the recent dark period.

Now that the team is back in its original colors, we are looking at the vintage Capitals. Jump on that Zamboni before it's too late, because undefeated Washington — enjoy saying that while you can — appears to be a playoff team.

Perhaps we're jumping the gun, but why not? All five teams that started 3-0 last season made the playoffs.

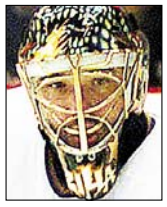

Kolzig

More importantly, Washington has won a game with 40 shots and another with a paltry 12. The penalty kill has yet to yield to a goal, and goaltender Olie Kolzig has stopped all but one shot.

It's all because of the uniforms, too — and maybe a little of GM George McPhee's rebuilding plan.

It's nice to see a team resembling the old-school Caps, in more ways than one, on the ice once again.

Caps' Jump-Start

Washington proves it can win games, but it's still a long season

CAPITALS | "We still have a lot of work to do," coach Glen Hanlon said following the Washington Capitals' home opener last weekend, when the club won its second of three straight games. He's right — six months and 79 games remain.

But considering how much was riding on the club's offseason moves, as well as the confidence displayed both on the ice and in the locker room, the season-opening streak may well turn out to be a lot more significant than three wins.

"We're not the team that's dumping it in and chasing it all night long," captain Chris Clark said of the "new" 3-0-0 Capitals. "We're making plays instead of just throwing it at the net. That added confidence of winning games and knowing we can do it, it's a big step for us."

BRUCE BENNETT/GETTY IMAGES

Michael Nylander celebrates a goal by one of his teammates on Monday.

There certainly was more optimism heading into this season than the past two, but there was no way to know how three significant free agent signings, the addition of rookie center Nicklas Backstrom and an extra year of experience for the Caps' young core would affect results.

But the effect has been noticeable heading into Friday's game at the Rangers (1-2-0). Washington has been dominant at times, especially during stretches of the first two games. And the team has won despite a power play that has yet to click (2-for-17), an ankle injury to Alexander Semin and just one goal from Alex Ovechkin.

"I think the guys understand that it's their time, and we made some investment in the offseason. I think the plan is coming together," owner Ted Leonsis said. "I think the town wants a winner. The city wants to jump on a bandwagon with a team that does well." BRIAN STRAUS

ABSOLUTE BEST VALUE! ABSOLUTE BEST LOCATION! DOWNTOWN ROCKVILLE!

at Lincoln Park Legacy

3-Level Garage Town Homes

- Builder financing available.
- Enclave of 60 lovely homes in Rockville's most affordable & convenient community.
- PRICED FROM $449,900.
- Next to Rockville Metro, Town Center, restaurants, theater, shops & more.
- Three finished levels.

ONLY A FEW HOMES LEFT!

ASK ABOUT OUR SPECIALLY PRICED HOMESITE OF THE MONTH

301.294.6444 • WWW.LEGACYATLINCOLNPARK.COM

Rt. 355 to Park Road by Rockville Metro, immediate left on North Stone St, right on Frederick Ave, left on Westmore Ave.
Open 11am – 6pm.

McWilliams | Ballard

REALTOR® EQUAL HOUSING OPPORTUNITY

Entertainment Weekend

DAM! FESTIVAL
Glam Rock: Formerly of Shudder to Think, Craig Wedren's falsetto vocals will ring through the Rock and Roll Hotel Saturday. | 24

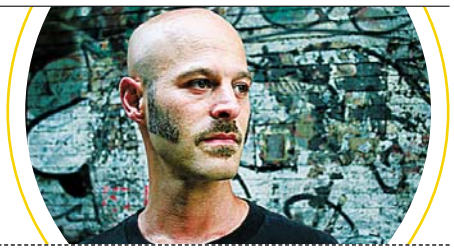

WARNER BROS.

DEVIL'S ADVOCATE: George Clooney is a strung-out "keeper of secret sins" at a New York law firm in "Michael Clayton."

Verdict: Brilliant

Legal thriller 'Michael Clayton' showcases superb filmmaking

FILM | After what must seem like a lifetime of writing screenplays for other people to direct, Tony Gilroy has come out from behind the curtain. With the George Clooney-starring "Michael Clayton," he's not only saved his best script for himself, but he's also turned out a smart and suspenseful legal thriller that comes completely alive on screen.

Watching this film makes you feel that Gilroy, best known for writing credits on all three "Bourne" films, has poured the energy pent up during a decade and a half in Hollywood into this strong and confident directorial debut about desperate men searching for redemption in a cold and ruthless world.

In "Michael Clayton," Gilroy's been helped by an excellent cast that relishes the script's texture, starting with Clooney as the titular character, "the keeper of the secret sins" for the "vast and powerful" New York law firm of Kenner, Bach & Leeden.

Expertly supporting Clooney is Tom Wilkinson as the organization's ace litigator, a man who is at once Clayton's close friend and biggest crisis. Then there's Tilda Swinton as the in-house attorney for an agrichemical giant called U/North that is involved in a multi-billion-dollar class-action suit, with Wilkinson's character working with her as the lead attorney.

Issues such as corporate malfeasance lurk around the edges of "Michael Clayton," along with themes of moral responsibility, conscience and regeneration. Rather than making the film unwieldy, they add a welcome hint of substance to what is at heart a crackerjack tale of suspicion and anxiety, a film that understands the secret pleasures of showing how the powerful operate when they think no one is looking.

Michael Clayton has been at home in that world for 17 years, taking pride in his role as the guy you call when calls need to be made, who sardonically views himself as "a janitor: the smaller the mess, the easier it is for me to clean up." Filmmaker Gilroy has said he's "interested in the guy who's the best at something," and when it comes to New York fixers, Clayton is the man.

But being the man has taken its toll, and when we meet Clayton he is a beaten-down soul, a Willie Loman who's wondering what it all means. He couldn't be more different, frankly, from glib, self-satisfied Danny Ocean. But Clooney, who apparently was genuinely exhausted when shooting began, handles the transition beautifully and uses a quiet form of charisma to get his story across. KENNETH TURAN (LOS ANGELES TIMES)

Hollow Film in a Fancy Dress

'Elizabeth' has ornate costumes but lacks substance and depth

FILM | "Elizabeth: The Golden Age" is essentially a Paris couture fashion show with some historical names and details tossed in as a feeble attempt at significance.

Seriously, it's not an exaggeration to say that the entire movie consists of Cate Blanchett trying on various ornate, richly hued dresses with increasingly intricate wigs and headdresses, until one day when the Spanish armada shows up.

Blanchett being Blanchett, she finds some opportunities for subtle, deliciously regal condescension as she returns to the role of Queen Elizabeth I, which turned her into a star and earned her an Academy Award nomination nearly a decade ago. But more often she vamps it up mightily under the over-the-top direction of Shekhar Kapur, who also made 1998's "Elizabeth."

LAURIE SPARHAM/AP

Cate Blanchett's wigs steal the show in "Elizabeth: The Golden Age."

Despite its lofty aspirations and late 16th-century setting, this one belongs with "Showgirls" in the high-camp section of your local video store. Clive Owen wears puffy shirts and dangles from a pirate ship as the devilishly handsome and flirty Sir Walter Raleigh, while Geoffrey Rush returns from the first film and is sadly squandered as Elizabeth's right-hand man, who manages to remain at the center of international intrigue even though he's barely around. CHRISTY LEMIRE (AP)

Got Plans?

FOR COMPLETE WEEKEND LISTINGS SEE WASHINGTONPOST.COM/ENTERTAINMENT

What can I do tonight to blow off some steam? Anything, really, as long as it's near the Dupont Metro.
Play shuffleboard or Golden Tee at Buffalo Billiards; have a pint at the new James Hoban; try a cocktail or glass of wine at Firefly.

➜ *Buffalo Billiards, 1330 19th St. NW; 202-331-7665. (Dupont Circle)*
➜ *James Hoban's Irish Pub and Restaurant, 1 Dupont Circle, NW; 202-223-8840. (Dupnt Circle)*
➜ *Firefly, 1310 New Hampshire Ave. NW; 202-861-1310. (Dupont Circle)*

COURTESY OF BUFFALO BILLIARDS

Golden Tee is one of many amusements found at Buffalo Billiards.

I just started working in the Farragut West/Farragut North vacinity. Do you have any recommendations for moderately priced dinner restaurants in the area?
Wasabi's sushi is as cheap or expensive as you make it. Nirvana serves vegetarian and vegan Indian food, or you could try the happy hour bar specials at Taberna del Alabardero.

➜ *Wasabi, 908 17th St. NW; 202-822-2005. (Farragut North)*
➜ *Nirvana, 1810 K St. NW; 202-223-5043. (Farragust West)*
➜ *Taberna del Alabardero, 1776 I St. NW; 202-429-2200. (Farragut West)*

The Going Out Gurus think you should get out more. Join the discussion Thursdays at 1 p.m. | **washingtonpost.com/liveonline**

ANNE JOYCE/AP

BROTHERLY LOVE: Mark Wahlberg and Joaquin Phoenix in "We Own the Night."

In the Name Of the Law

Brothers are divided by notions of justice in 'We Own the Night'

FILM | In James Gray's "The Yards," Mark Wahlberg played an ex-con drawn back into crime by buddy Joaquin Phoenix.

In writer-director Gray's "We Own the Night," Phoenix is a club manager with shady associates who's coaxed toward the right side of the law by his cop-brother Wahlberg.

You can't quite say Gray is repeating himself, but close enough.

Like "The Yards," "We Own the Night" is broody to the point of anesthesia and operatic to the verge of bombast. And like its predecessor, the new film takes itself far too seriously.

It's such a cliché to say the acting salvages the movie somewhat, but it's true here. Wahlberg is gruffly earnest in a more sober variation of the acerbic detective he played in last year's "The Departed," while the normally stoic Phoenix gets to show some range — explosive anger, wilting fear — this time around.

And even when Robert Duvall phones a role in, as he does in "We Own the Night" as Wahlberg and Phoenix's father, he elevates the story.

Set in New York in the late 1980s, the movie centers on a night spot managed by Bobby Green (Phoenix), a black sheep brother who uses his mother's maiden name so his associates won't know he comes from a family of policemen.

His brother, police Capt. Joseph Grusinsky (Wahlberg), and their dad (Duvall), a veteran lawman, try to enlist Bobby to keep an eye on a Russian crook suspected of operating his drug business out of the club.

Bobby huffily refuses, circumstance and bad guys intervene, and before you can say "to protect and serve," the prodigal son finds himself forced to choose between crime and justice.

Eva Mendes is tossed in as Bobby's girlfriend so he has something more than just his own skin to worry about.

Parts of the story strain plausibility as both police and thugs behave with extreme brainlessness. Why is it that movie cops never manage to protect people in witness protection? Why are mobster assassins able to shoot non-speaking extras in the head with pinpoint accuracy but miss the people they set out to kill?

It's also absurd to think that Bobby's use of his mom's last name would prevent the major Russian outlaws surrounding him from discovering his law-enforcement lineage. Even in the pre-Google age, these guys can't be that ill-informed. DAVID GERMAIN (AP)

FILM | TROUBLE IN PARADISE

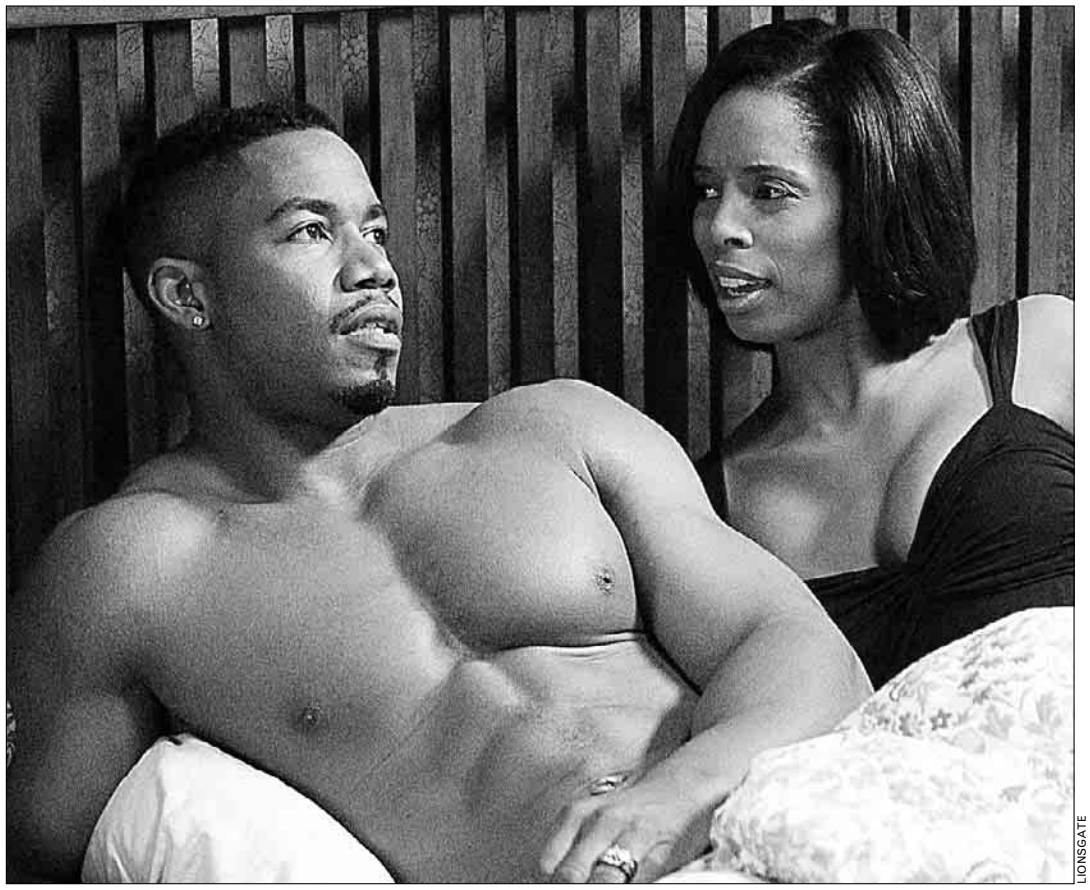

LIONSGATE

IN "TYLER PERRY'S WHY DID I GET MARRIED?" (PG), a tight-knit group of African-American couples finds the bonds of matrimony tested in this relationship drama from the prolific writer-director Perry ("Diary of a Mad Black Woman"). The film features Perry, Sharon Leal, Janet Jackson, Malik Yoba and Jill Scott. (LOS ANGELES TIMES)

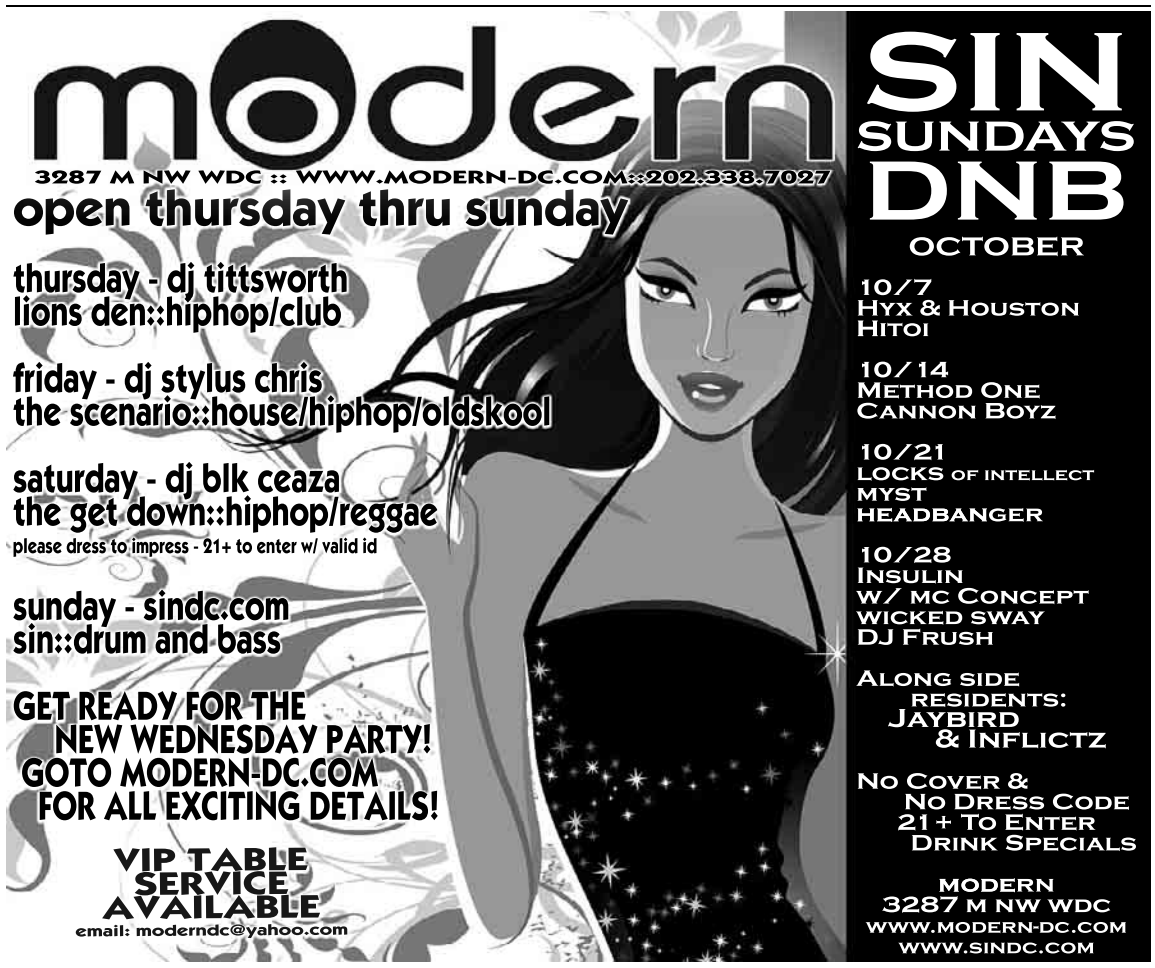

Weekend | Entertainment

Nightlife Agenda

WHAT DO YOU WANT TO DO TONIGHT? BY FRITZ HAHN, RHOME ANDERSON AND DAVID MALITZ

FRIDAY

DAM! Festival Pick of the Night: Both shows Friday night feature some promising bands. At **THE ROCK AND ROLL HOTEL,** there's genre-defying Cleveland weirdos Dragon of Zynth along with extremely tuneful locals the Beanstalk Library. At **THE RED & THE BLACK,** peppy popsters Hallelujah the Hills and the Subjects should get people bouncing up and down. But we're psyched for the after-party at the Hotel, which is dubbed We Fought the Hej. It's a combination of two of the city's best indie DJ nights, the Scandinavian pop-flavored Hej Hej and obscuro-post-punk spinnin' We Fought the Big One. We're not sure what the setup will be, but we'll assume that DJs Natalya and Trickster will trade off sets. It might be a bit jarring to keep switching back and forth between Acid House Kings, the Birthday Party, Love Is All and the Teardrop Explodes. Admission is free.

SATURDAY

DAM! Festival Pick of the Night: Even though Shudder to Think released three albums on Dischord, the band never really fit into the D.C. scene of the '90s. Or any scene, really. Lead singer Craig Wedren's falsetto vocals combined with some glam-rock tendencies ruled out fandom from the post-hardcore crowd, and they never really made it with the slacker crowd, either. STT had its share of devoted fans, though, and one of them happens to be DAM! Festival booker Eric Boucher, who made it his mission this year to get the now-solo Wedren to perform. He succeeded, and Wedren will bring the rock to **THE ROCK AND ROLL HOTEL,** headlining Saturday's bill with a full band in tow. Openers are Leeds, U.K. atmospheric rockers iLIKETRAINS, local indie-rock mainstays Metropolitan, and progy, all-over-the place New Yorkers Time of Orchids.

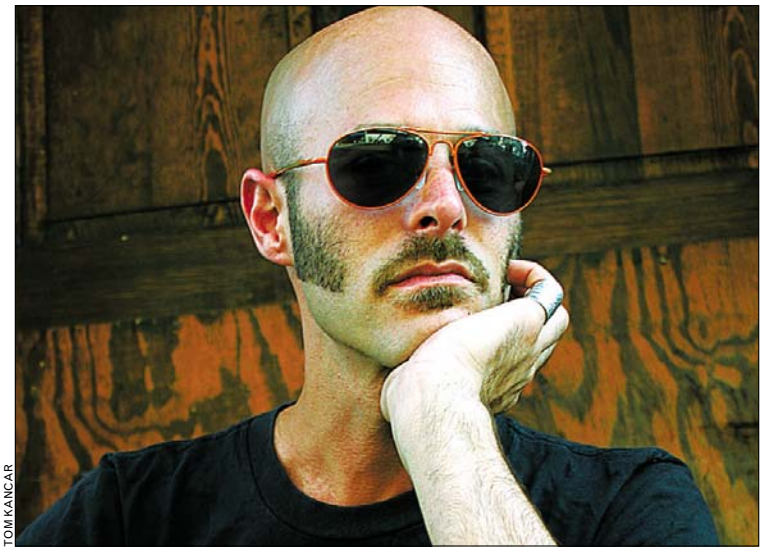

TOM KANCAR

DAM! GOOD MUSIC: Craig Wedren is solo at the Rock and Roll Hotel on Saturday.

Buzz has gotten a lot of press with its reopening, but Glow, the trance-heavy night at **IBIZA,** which has also undertaken an aggressive booking strategy, reminds fans of electronic dance music that there's more than one game in town. Tonight, for example, Dutch DJ Sander Kleinenberg is bringing his multimedia show to D.C. Though he's known for spinning crowd-pleasing progressive house at five-star clubs like Pacha, Space, Crobar and the Ministry of Sound, Kleinenberg was an early adopter of the DVD-DJ decks, which let the DJ mix the visuals as well as the sound.

SUNDAY

Local quartet the Alphabetical Order sounds like it's having fun on its new album, "I Am Magically Happening!" Not in a campy, over-the-top way, but in the way that it should sound when four people are making music that they are excited about. And the band should be excited about its full-length debut, an impressive collection of songs that looks fondly back at the '90s — both locally and nationally — without feeling like a mere tribute. Most songs have weird little twists and turns but manage to retain subtle pop charms. To celebrate the release of the new album, the band is selling it for $5 tonight at **THE BLACK CAT'S** backstage.

Check out an extended version of "Nightlife Agenda" each Thursday at **www.washingtonpost.com/cityguide**

HENSON RIDGE

New 3-level towns with 2 to 4 bedrooms, from the low $300's

Own a home at Henson Ridge and you'll have it all!
Suburban Lifestyle, Urban Location, Unbeatable Value.

MODEL HOME NOW OPEN!

UNBEATABLE VALUE
Outstanding financing
No downpayment & closing cost assistance!*

SUBURBAN LIFE STYLE
Spacious homes
Flexible floorplans
Quality features
Next to The Shops at Park Village and brand new Giant Food!

URBAN LOCATION
Easy access to Congress Heights Metro
New Ballpark nearby
Short drive to I-495
Be downtown in minutes!

CALL TODAY! 202.678.3700
www.HensonRidgeHomes.com

1525 TUBMAN ROAD SE • WASHINGTON, DC 20020

*for qualified buyers.

EQUAL HOUSING OPPORTUNITY REALTOR

From I-295: take Suitland Pkwy East. Right onto Stanton Rd. Left onto Alabama Ave. Henson Ridge will be on the left. From I-495: take Rt. 4 West. Left onto Silver Hill Road. Right onto Suitland Pkwy West. Left onto Stanton Rd. Left onto Alabama Ave. Henson Ridge will be on the left. From Metro: Green line to Congress Heights. Walk east on Alabama Ave to Henson Ridge on the left.

Now Playing

ACROSS THE UNIVERSE (PG-13, 133 minutes) In this movie, Julie Taymor — the creative genius behind Broadway's "The Lion King," the visionary director of "Frida" and "Titus" — has shoehorned, contorted and otherwise bullied some of the Beatles' greatest hits into a vapid Hollywood musical; it's the kind of project that must have looked great on paper, but on-screen, not so much. Evan Rachel Wood plays Lucy, an innocent high school kid in the early 1960s; Jim Sturgess plays Jude, a Liverpool lad who has just arrived in America and has befriended Lucy's brother, Max (Joe Anderson). They three friends wind up in Greenwich Village at the height of the era's cultural and political upheaval, occasionally breaking into song. (AH)

THE ASSASSINATION OF JESSE JAMES BY THE COWARD ROBERT FORD (R, 160 minutes) This film opens late in Jesse's days as he prepares for a big train job. The Jesse we find lounging in the thin Missouri woods has, like many a gunman, good or bad, in his dotage (he's a weary 34!) become extremely paranoid. As this old and twisted Jesse, Brad Pitt is quite good, even if it seems more like a selection of ticks and mannerisms than a performance. But the movie really belongs to Casey Affleck as Robert Ford. Affleck has a gift for playing mealy mouthed marginals. It turns out Bob is sort of a groupie, a Jesse worshiper. But like any star-worshiper, he learns his idol is human and that he can never become such a man; this inevitably turns such a fellow against his god, and so it is Bob begins secret negotiations with the authorities to bring down the big guy. That's when the film is at its best, that last slide toward the fatal shot before which, for a time, Jesse and Bob try to read each other's minds and figure out what the other knows. (SH)

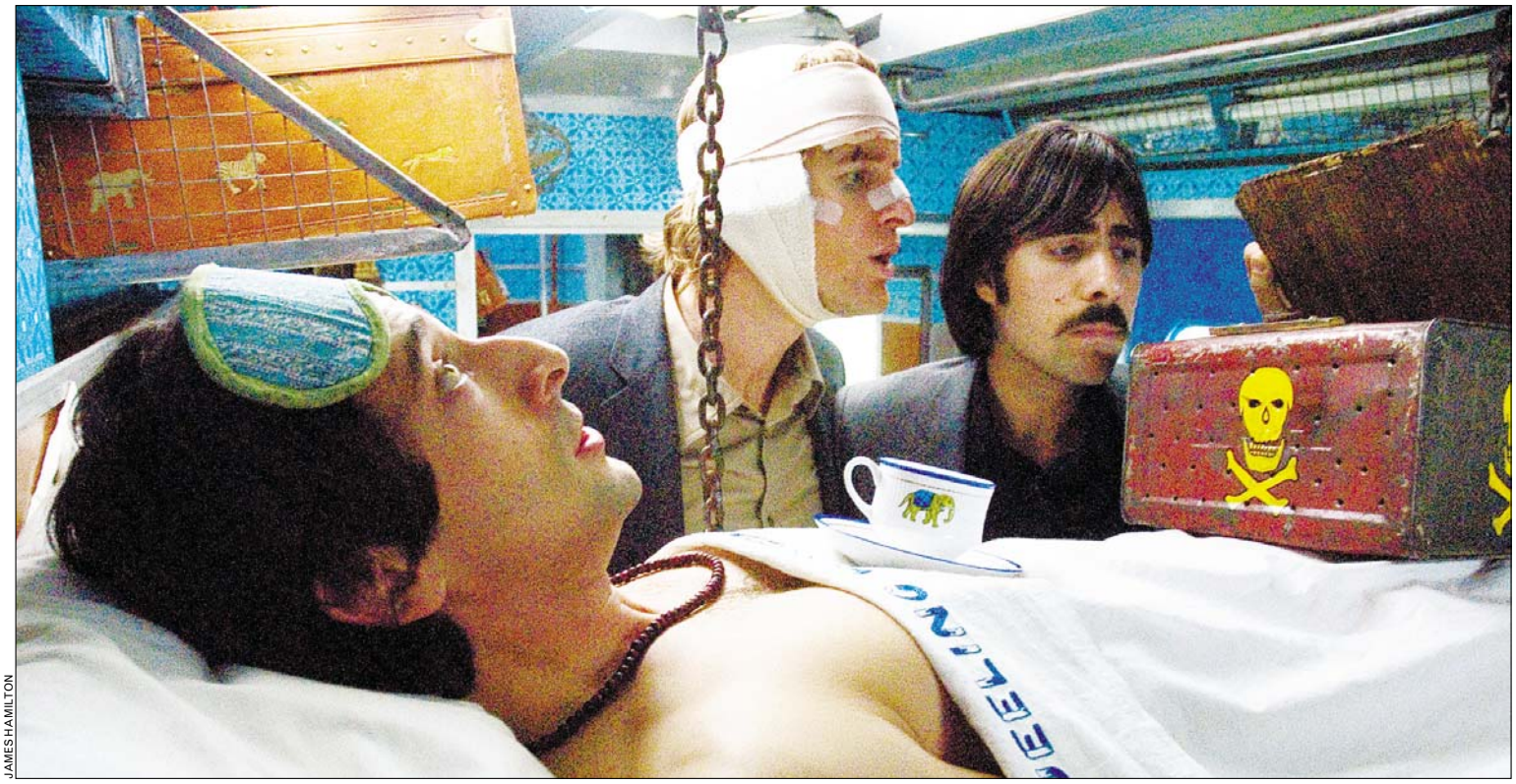

JAMES HAMILTON

UNLIMITED ODDITIES: Adrien Brody, Owen Wilson and Jason Schwartzman are a quirky, troubled trio of brothers in Wes Anderson's "The Darjeeling Limited."

THE BOURNE ULTIMATUM (PG-13, 110 minutes) This is not a movie, it's a trip through a gun barrel at the head of a cloud of exploding gas, and you end up splattered against a wall, then sliding into the dust with the sound of the drums ringing in your head for hours. The third in the series of films derived from novels by the late Robert Ludlum starring Matt Damon, it is the second to be directed by Paul Greengrass, the brilliant Brit who, like everybody affiliated with the project, is much too good for it. Other luminaries whose careers will be tarnished by

Continued on page 26

Take Metrobus or Metrorail to The 49th Annual

Washington ★ INTERNATIONAL ★ Horse Show

October 9 – 14, 2007
Verizon Center ★ Washington, DC

SHOW HIGHLIGHTS

★ UlcerGard Barn Night - Thurs., Oct. 11
★ Marquis entertainment by Jewel - Fri., Oct. 12 NEW!
★ The $25,000 Puissance (horse high-jump) - Fri., Oct. 12
★ The $50,000 Charity Cup Classic - Fri., Oct. 12 NEW!
★ Pony Pavilion – Sat., Oct. 13
★ WIHS High Performance Hunter Classic – Sat., Oct. 13 NEW!
★ The $100,000 Gerald R. Ford President's Cup Grand Prix - Sat., Oct. 13
★ Terrier races, barrel racing and much more

For the complete show calendar, visit www.wihs.org.

Combining affordable family fun, shopping, glamour and international equestrian competition, the WIHS is the ultimate in sports and entertainment!

Tickets on sale now! Tickets may be purchased by calling 202-397-SEAT or by visiting www.ticketmaster.com.
For more information, visit www.wihs.org

A Non-Profit Event Benefiting Local and National Charities

Salamander Hospitality | Hidden Trail Farm, LLC | FTI | UlcerGard (omeprazole) | CN | Chateau Ste Michelle | Metro opens doors

Appreciated

Your customers, residents and visitors will appreciate finding Express at your location.

• Retail • Food service • Office • Residential •

Call Charles Love to find out how you can offer Express free of charge.

202-334-6992

express
A publication of The Washington Post

X247

nine simple numbers you learned by age 3

play su | do | ku

The fun addictive logic game—every day!

XX141a 1x1

2nd Annual

Herb Day

U.S. Botanic Garden

Friday & Saturday, October 12 & 13
10:00 a.m. - 5:00 p.m.

Friday events include lectures on Aromatherapy and Herbal Medicines.
To reserve a seat call 202-226-8038

Saturday events include Herbal Food tastings and Beauty, Health, and Craft Programs.

More information at www.usbg.gov

Weekend | Entertainment

THE SENSUAL NEW ESPIONAGE THRILLER FROM THE ACADEMY AWARD®-WINNING DIRECTOR OF "BROKEBACK MOUNTAIN" AND "CROUCHING TIGER, HIDDEN DRAGON"

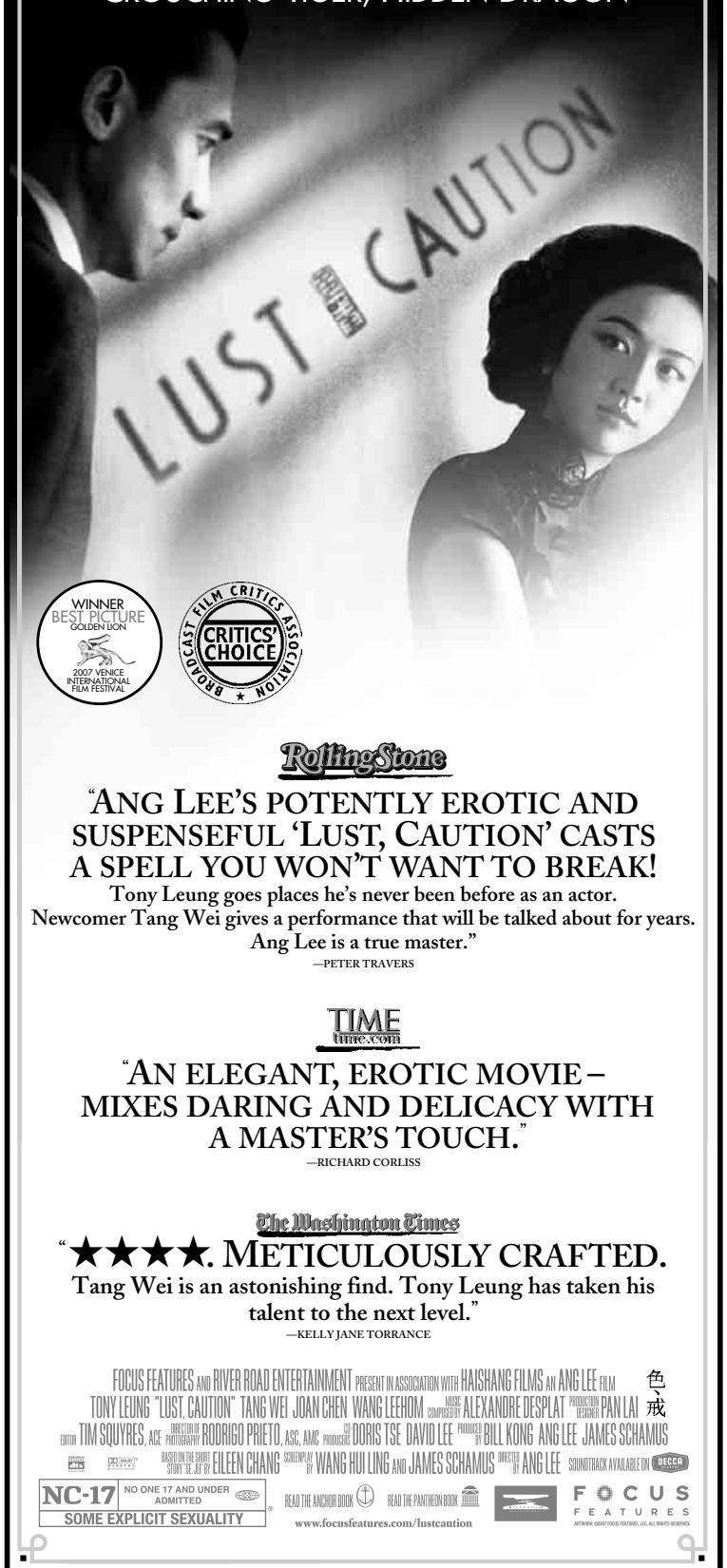

Rolling Stone
"ANG LEE'S POTENTLY EROTIC AND SUSPENSEFUL 'LUST, CAUTION' CASTS A SPELL YOU WON'T WANT TO BREAK!
Tony Leung goes places he's never been before as an actor. Newcomer Tang Wei gives a performance that will be talked about for years. Ang Lee is a true master."
—PETER TRAVERS

TIME time.com
"AN ELEGANT, EROTIC MOVIE – MIXES DARING AND DELICACY WITH A MASTER'S TOUCH."
—RICHARD CORLISS

The Washington Times
"★★★★. METICULOUSLY CRAFTED.
Tang Wei is an astonishing find. Tony Leung has taken his talent to the next level."
—KELLY JANE TORRANCE

FOCUS FEATURES AND RIVER ROAD ENTERTAINMENT PRESENT IN ASSOCIATION WITH HAISHANG FILMS AN ANG LEE FILM 色戒
TONY LEUNG "LUST, CAUTION" TANG WEI JOAN CHEN WANG LEEHOM MUSIC COMPOSED BY ALEXANDRE DESPLAT PRODUCTION DESIGNER PAN LAI
EDITOR TIM SQUYRES, ACE DIRECTOR OF PHOTOGRAPHY RODRIGO PRIETO, ASC, AMC CO-PRODUCER DORIS TSE DAVID LEE PRODUCED BY BILL KONG ANG LEE JAMES SCHAMUS
BASED ON THE SHORT STORY SE, JIE BY EILEEN CHANG SCREENPLAY BY WANG HUI LING AND JAMES SCHAMUS DIRECTED BY ANG LEE SOUNDTRACK AVAILABLE ON DECCA
NC-17 NO ONE 17 AND UNDER ADMITTED SOME EXPLICIT SEXUALITY
READ THE ANCHOR BOOK READ THE PANTHEON BOOK
www.focusfeatures.com/lustcaution
FOCUS FEATURES
ARTWORK ©2007 FOCUS FEATURES, LLC. ALL RIGHTS RESERVED.

PREMIERE ENGAGEMENTS START TODAY
WASHINGTON, DC
LANDMARK THEATRES E STREET CINEMA E St & 11th St NW 202/452-7672
VIRGINIA
AMC LOEWS SHIRLINGTON 7 2772 S Randolph 800/FANDANGO #801
INDEPENDENT CINEMA ARTS THEATRE Corner of Main St & Pickett Rd 703/978-6991
WHILE CONTINUING AT MARYLAND
LANDMARK THEATRES BETHESDA ROW CINEMA 7235 Woodmont Ave 301/652-7273
SPECIAL ENGAGEMENTS NO PASSES OR DISCOUNT COUPONS ACCEPTED CHECK THEATRE DIRECTORIES OR CALL FOR SOUND INFORMATION AND SHOWTIMES
MOBILE USERS: For Showtimes – Text LUST with your ZIP CODE to 43KIX (43549)
LUST, CAUTION GROUP SALES NOW AVAILABLE.
Call 866-848-8301 or e-mail lustcautiongroupsales@technicolor.com for information on how to book today!

RESERVATION ROAD
THE NEW FILM FROM THE DIRECTOR OF 'HOTEL RWANDA'
JOAQUIN PHOENIX MARK RUFFALO JENNIFER CONNELLY MIRA SORVINO
COMING TO THEATRES THIS OCTOBER

Go to focusfeatures.com for exclusive LUST, CAUTION articles, features and more.

Rent out your place in Express.
Place your Classified ad today.
202-334-6200.
express
www.readexpress.com
Classified ads appear in Express and The Washington Post.
X1671 2x1.5

Now Playing

Continued from page 25

this express train without destination include Damon himself, grown grave and tragic in his mid-30s, Julia Stiles, Joan Allen, David Strathairn and Scott Glenn. It's frenetic to the point of crazy while achieving a mark that barely exceeds mediocre. (SH)

THE BRAVE ONE (R, 115 minutes) Jodie Foster plays Erica Bain, a Manhattan radio producer and persona. She who, with her fiance, is mugged, shown in hellacious and gut-wrenching detail. Her fiance is killed, and shattered, Erica begins a slow recovery. The movie is exquisite at capturing the hyper-sensitivity of the damaged and bereaved, particularly as it encounters the very system that failed it. For a time, the film feels like the fabled "Taxi Driver," with Foster in the Robert De Niro role. Eventually she becomes a hunter, and like Charles Bronson in the similarly themed but far cruder "Death Wish," she seeks the bad, the badder and the baddest. You may hate yourself for yielding to the expertise of the manipulation, but the vicarious thrill of this movie is the sense of pulling your own trigger on pure evil and watching the bullet tear through. Watch yourself, or you'll be cheering at the last, best shot. (SH)

THE DARJEELING LIMITED (R, 91 minutes) Writer-director Wes Anderson has carved out a niche as American cinema's most eccentric, lyrical poet of family dysfunction. He's at it again in this film about three brothers searching for spiritual meaning in India. Jason Schwartzman, Adrien Brody and Owen Wilson play Jack, Peter and Francis Whitman, respectively, who haven't seen one another since their father's funeral a year earlier. Francis has organized a train trip through India to rebond. Against the extravagant backdrop of India's deeply saturated palette and densely woven textures, the Whitmans try to find themselves — and one another — in a series of alternately wry and wrenching encounters. The movie isn't deep; its fey humor and obvious metaphors will surely provide ample fodder for Anderson's detractors. But it has its charms, chief of which is watching three terrific actors evince with unforced ease the rewards and resentments of brotherhood. (AH)

EASTERN PROMISES (R, 100 minutes) Naomi Watts plays Anna Khitrova, a midwife who works in a London hospital. When a newborn girl and a Russian-language diary come into her possession, she's determined to do right by the baby. But her routine diligence turns into a dangerous ordeal when she meets Semyon (Armin Mueller-Stahl), a Russian restaurant proprietor who seems unusually motivated to translate, and keep, that diary. After run-ins with Semyon's sidekicks, his son, Kirill (Vincent Cassel), and Nikolai (Viggo Mortensen), his driver, Anna realizes she's dealing with a criminal enterprise. The movie has elements of murder mystery and gangster melodrama, but in director David Cronenberg's hands, it's a search for moral bearing in a dark and desperate world. That moral struggle isn't just between Anna and the Russian mobsters; it's within the dawning conscience of Nikolai, a mystery character who becomes the dark horse winner of the story. (DT)

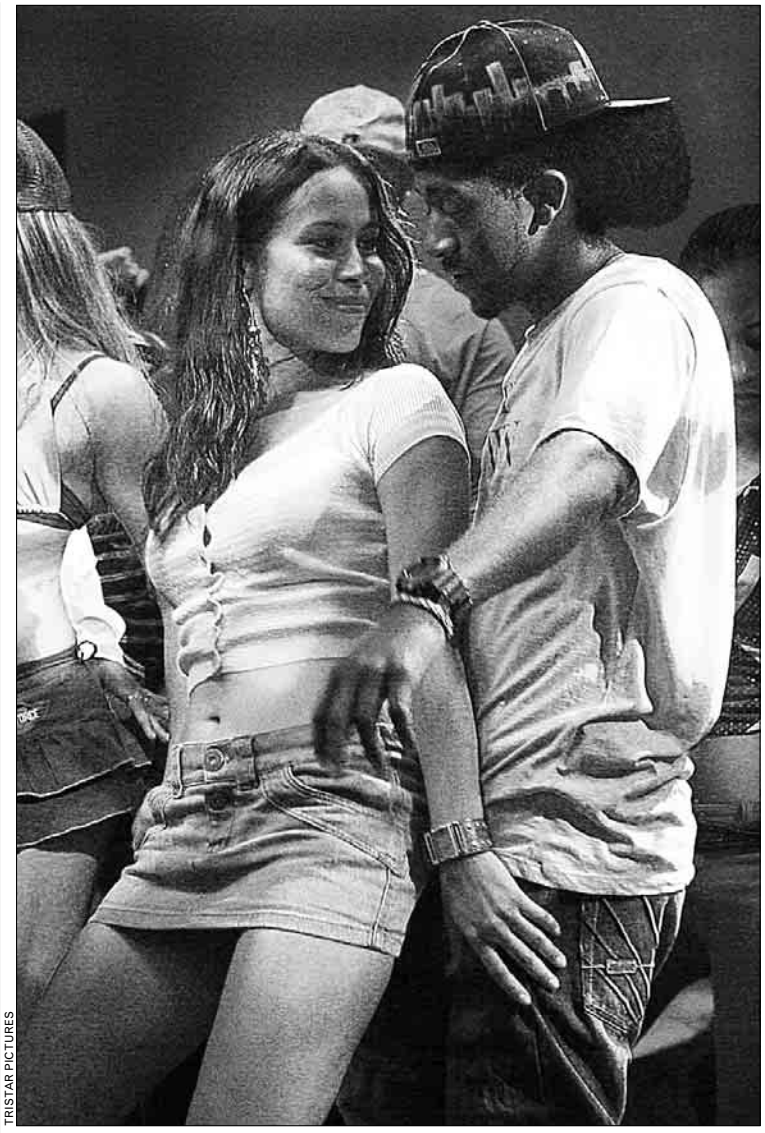

TRISTAR PICTURES

A J. LO PRODUCTION: Zulay Henao and Omarion Grandberry in "Feel the Noise."

FEAST OF LOVE (R, 102 minutes) Assorted couples break apart and re-form in this drama that's a bit too earnest and tidy. It begins with troubled philosophy professor Harry Stevenson (Morgan Freeman) unable to sleep and going for a walk at 2:25 a.m. He passes a softball field and remembers what happened there 18 months before. That's when Kathryn (Selma Blair) fell for Jenny (Stana Katic) and left her cluelessly innocent husband, Bradley (Greg Kinnear). Bradley owns a coffee shop where Oscar (Toby Hemingway) works as a caffeine jockey. Oscar falls for the comely Chloe (Alexa Davalos), and Bradley falls for Diana (Radha Mitchell), who's having an affair with married David (Billy Burke). It all circles back to Harry and his wife, Esther (Jane Alexander), and the secret in their past. (MM)

FEEL THE NOISE (PG-13, 86 minutes) When his mother spirits him out of Harlem to escape gang violence, Rob (Omarion Grandberry) finds himself in Puerto Rico, meeting the father (Giancarlo Esposito) he never knew he had. While there, he becomes friendly with Javi (Victor Rasuk), a newfound stepbrother and aspiring musician, and the good-hearted Marivi (Rosa Arredondo), a young woman who seeks a life as a dancer and friendship with Rob. They return to New York City with powerful ambitions to make it in the world of music and drama. Unfortunately, the movie, directed by Alejandro Chomski and produced by Jennifer Lopez, has a

Entertainment | Weekend

Now Playing

mind-numbingly predictable outcome. But it does show us an appealing harmony between people of Puerto Rican and African heritage and familiarizes audiences with the pulsating appeal of reggaeton (a form of music that, essentially, is rap with Latino sensibilities). (DT)

THE GAME PLAN (PG, 110 minutes) This movie, featuring Dwayne "The Rock" Johnson as star quarterback Joe Kingman, follows familiar formulas and characters but is brightened by a bit of wit and good performances. Kingman has such a swollen ego that he tries to be a one-man team. He has turned his ultra-cool bachelor pad into a shrine to himself and the other King, Elvis. Then, just as his team is entering the playoffs, 8-year-old Peyton Kelly (Madison Pettis) arrives on his doorstep, claiming to be the daughter he never knew he had. Will Joe learn to be a team player and a good dad? Will his bulldog wind up in a pink tutu? The story includes one or two too many life lessons, but the Rock and Pettis work well together, and it turns out he can actually deliver a sweet version of "Are You Lonesome Tonight?" (MM)

GOOD LUCK CHUCK (R, 99 minutes) In this odd amalgam of cheesy romance and gross-out humor, Dane Cook plays an eternally frustrated boyfriend who feels cursed by a permanent love jinx. (Some Goth girl in grade school cursed him to be forever "the other guy" who never gets the girl, after he refused to yield to her sexual demands.) That hex seems to continue in his early adult years: Whoever sleeps with him, it seems, goes on to marry Mr. Right. This doesn't sit well with Chuck, who seeks a permanent girlfriend, especially when he meets the gorgeous but klutzy Cam (Jessica Alba). The movie spares no effort to reach out to the crudest, youngest audiences it can, and it's hard to fathom the reasons Cook made it. Does he want to become a sort of second-rate Adam Sandler attracting teenagers who giggle like Beavis and Butt-

Continued on page 28

WARNER BROS.

BREAKFAST OF ENEMIES: Casey Affleck and Brad Pitt face off in "The Assassination of Jesse James by the Coward Robert Ford."

ROCK & ROLL HOTEL

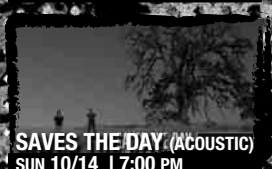

THU 10/11 **THE DAM! FESTIVAL** Presents: Dirty On Purpose w/ The Big Sleep, A Place To Bury Strangers, Slaranffenland, Via Audio

FRI 10/12 **THE NUMBER TWELVE LOOKS LIKE YOU,** See You Next Tuesday, At The Thrones Of Judgement, I Hate Sally EARLY SHOW 4:45 PM

THE DAM! FESTIVAL Presents: Dragons Of Zynth, The Teeth, The Beanstalk Library

SAT 10/13 **THE DAM! FESTIVAL** Presents: Craig Wedren (ex-Shudder to Think), iLiKETRAiNS, Metropolitan, Time of Orchids

The Official DAM! Festival After-Party presented by Garutachi & Bigyawn.net w/ Stellastarr* Dj Sets, Dj Ron M (Motherf*cker NYC) +Dj Ca$$idy @ The Hotel Bar | FREE | 21+

SUN 10/14 **SAVES THE DAY** (acoustic), Single File, Dr.Manhattan

TUE 10/16 **THE OCTOPUS PROJECT,** Shout Out Out Out Out, Summerbirds In The Cellar

WED 10/17 **SHORTSTACK** w/ The 1900s, The Dead Trees, Kitty Hawk

THU 10/18 **THE NEW AMSTERDAMS** w/ Anathallo, The Graduate, Adam Taylor

FRI 10/19 **FUNK FOR PEACE** w/ Chopteeth, Head-Roc, Dj Nitekrawler

SAT 10/20 Garutachi & Brightestyoungthings.com presents Stylistics III: A celebration & showcase of local Designers, Bands & DJs

SUN 10/21 **FILM SCHOOL** w/ Eulogies

MON 10/22 **OWEN** w/ Kevin Devine, Andy Hull

WED 10/24 **CELEBRATION** w/ Yeasayer

THU 10/25 **TRAVIS MORRISON HELLFIGHTERS** w/ Jukebox The Ghost, Ra Ra Rasputin…To Benefit DC Coalition Against Domestic Violence

FRI 10/26 **JUSTIN JONES & THE DRIVING RAIN** w/ Luca Brasi, Sunchild

POW WOW FREE | THE HOTEL BAR | 21+ | 930-230AM

SAT 10/27 **THE BROKEN WEST** w/ The Whigs, Wild Sweet Orange

CALL CLEM AT 301.751.1802 FOR FRI & SAT SHUTTLE SERVICE FROM UNION STATION. RENT A ROOM! CONTACT ROOMS@ROCKANDROLLHOTELDC.COM

1353 H Street NE | 202.388.ROCK | www.rockandrollhoteldc.com | www.myspace.com/rockandrollhotel

CROMLEY LOFTS

Simple. Beautiful. Green.

Gorgeous Urban Lofts

OLD TOWN. METRO. GREEN. HISTORY. BEAUTY.

Sunday Brunch

October 14th, 11am-2pm

Food provided by Yellow Pear Cuisine

Simply stunning style, imaginative and immaculate design

1210 Queen Street Alexandria, VA
703-203-8750
CromleyLofts.com

Sales and Marketing by: DCRealEstate.com

deedee bridgewater

RED EARTH

A MALIAN JOURNEY

in concert

American jazz meets the spirit of Mali...live!
KENNEDY CENTER CONCERT HALL
This Sunday! October 14 at 7 p.m.
Tickets $20–$45 at the Box Office,
by phone at **(202) 467-4600** or
www.kennedy-center.org

new album in stores now

The Kennedy Center

© 2007 Decca Music Group, Limited/Decca Label Group, A Division of UMG Recordings, Inc. Barilla.design / Photo : P. Pierangeli

Get fit *Tuesdays in Express*
A weekly section about how to look and feel and be your best.
express A publication of The Washington Post
XX142c 2x.5

Alexandria's Original
Ghost & Graveyard Tour
Walk Old Town's haunted streets and hear ghostly tales, legends and folklore of this historic town. At tour's end, we'll abandon you in a graveyard!
October 1 — November 1 7:30 p.m. nightly
Fridays, Saturdays and October 28, 29, 30 & 31
7:30 p.m. and 9:00 p.m.
November 2 — 24
Friday & Saturday 7:30 p.m. and 9:00 p.m.
Sundays 7:30 p.m.
Military and Law Enforcement discounts offered.
Special Halloween Tours
October 26, 27, 28 & 31
You'll enter the rooms where restless spirits hover!
Please call for reservations 703-519-1749
www.alexcolonialtours.com

A NEW COMEDY FROM THE DIRECTOR OF 'THE ROYAL TENENBAUMS' AND 'RUSHMORE'
OWEN WILSON ADRIEN BRODY JASON SCHWARTZMAN
IN AN AMERICAN EMPIRICAL PICTURE BY WES ANDERSON
THE DARJEELING LIMITED
THELMA ADAMS, US "HILARIOUS."
PETER TRAVERS, Rolling Stone "I LOVE THIS MOVIE."
GLENN WHIPP, Daily News "★★★★. AN EXTRAORDINARY MOVIE, FILLED WITH SPLENDOR AND LAUGHTER."
TROY PATTERSON, SPIN "DIZZILY MADCAP."
A.O. SCOTT, The New York Times "A TREASURE."
PETE HAMMOND, MAXIM "YOU'LL LOVE IT!"
FOX SEARCHLIGHT PICTURES AND COLLAGE PRESENT "THE DARJEELING LIMITED"
OWEN WILSON ADRIEN BRODY JASON SCHWARTZMAN AND ANJELICA HUSTON
EXECUTIVE PRODUCER STEVEN RALES PRODUCED BY WES ANDERSON SCOTT RUDIN ROMAN COPPOLA
LYDIA DEAN PILCHER WRITTEN BY WES ANDERSON & ROMAN COPPOLA & JASON SCHWARTZMAN
DIRECTED BY WES ANDERSON
R RESTRICTED LANGUAGE
WWW.FOXSEARCHLIGHT.COM
SOUNDTRACK ON ABKCO
MOBILE USERS - FOR SHOWTIMES TEXT DARJEELING AND YOUR ZIP CODE TO 43 KIX (43549)
NOW PLAYING
LANDMARK'S BETHESDA ROW CINEMA 7235 Woodmont Ave. (301) 652-7273
AMC LOEWS SHIRLINGTON 7 Arlington, VA 800-FANDANGO #801
CINEMA ARTS THEATRE Corner of Main Street & Pickett Road Fairfax, VA (703) 978-6991
AMC LOEWS GEORGETOWN 14 K St. between Wisconsin & 31 St. NW 800-FANDANGO #821
LANDMARK'S E STREET CINEMA E Street & 11 St. N.W. (202) 452-7672
MUVICO EGYPTIAN 24 At Arundel Mills (443) 755-8992
AMC TYSONS CORNER 16 7850 Tysons Corner Center (703) 998-4AMC
REGAL FAIRFAX TOWNCENTER 10 Fairfax, VA 800-FANDANGO #670
CALL THEATRE OR CHECK DIRECTORY FOR SHOWTIMES

Adapt you.
"Personal Tech" can give you cool and useful tools. Mondays. express
X017e 2x5

Weekend | Entertainment

Now Playing

Continued from page 27

head at shots of naked women and disgusting jokes about sex? (DT)

THE HEARTBREAK KID (R, 116 minutes) In this highly respun remake of Elaine May's 1972 comedy, Eddie Cantrow (Ben Stiller) is on his honeymoon in Mexico with Lila (Malin Akerman) when he realizes he has made a terrible mistake. Lila is too much of everything, from her enthusiasm for Olympian sex to her almost limitless klutziness and stupidity. Essentially, Bobby and Peter Farrelly use the source material as a launching point for their own brand of R-rated — make that very R-rated — low jinks. You don't walk into the Farrellys' movies looking for subtlety, poignancy and all those things French movie characters do. But you can expect to fall about, snort and hoot, at times hard enough to hurt inner body parts that only doctors can identify. What makes this funnier than mere crafted crudity is the way they stretch to the breaking point the familiarities, taboos and embarrassing situations of life. We are as horrified, mortified and shocked as we are amused. (DT)

IN THE VALLEY OF ELAH (R, 121 minutes) Tommy Lee Jones plays Hank Deerfield, a retired military police officer who learns that his son, having survived a year of combat in Iraq and returned with his unit to Fort Rudd, N.M., has disappeared. It doesn't feel right to Hank, and so off he goes across the Southwest to the fort where his son was last seen. Along the way he bonds with a young civilian police detective, Emily Sanders (Charlize Theron), and when he can't convince the military authorities that something is amiss, he goes to her to push the investigation forward. The movie works best as what might be called a human-scale thriller, but it misses the mark. Like many of the current antiwar films, this movie strives to lay the crime it uncovers at the feet of a government that would send 200,000 boys off to a certain place at a certain time to do violence in the name of certain principles. But the crime it uncovers is generic. (SH)

INTO THE WILD (R, 140 minutes) Sean Penn sings a powerful and poetic hymn to America with his sweeping, sensitive and deeply affecting adaptation of Jon Krakauer's best-selling book. Penn, who wrote and directed the screen version, has preserved the book's most iconic, even mystical, values while carefully whittling away Krakauer's multi-layered narrative to focus on its confounding protagonist: Chris McCandless, the 23-year-old who embarked on a 113-day sojourn in the Alaska backcountry that ended in his death. Emile Hirsch plays McCandless, putting himself through the kind of punishing physical challenges and transformations Robert De Niro has made famous. The film is far more than the story of an idealistic, doomed young man and instead turns into a portrait of an alternative America, that scruffy, feisty frontier populated by outlaws and vagabonds and spiritual seekers. It's a big, beautiful picture, all the more so for inviting everyone, regardless of political position or philosophical bent, to see themselves. (AH)

THE JANE AUSTEN BOOK CLUB (PG-13, 106 minutes) Based on Karen Joy Fowler's novel of the same title, this movie follows five women (and a man one of them drags along) as they make their way through Jane Austen's six novels, their own lives taking on resemblances to the author's heady plots. Kathy Baker, Amy Brenneman and Maggie Grace are each terrific in their respective roles, but it's Maria Bello and Emily Blunt who steal the show. Everyone is given their due and dignity in this funny, sexy, humanist film that, if it is a chick flick, gives the genre a good name. (AH)

THE KINGDOM (R, 111 minutes) One electrifying performance becomes the only saving grace of this goofy action movie that tries to marry the blitzkrieg entertainment of "Rambo" to the cultural consciousness of "Syriana." That acting turn comes from Middle Eastern actor Ashraf Barhom, who plays a sympathetic Saudi Arabian police officer caught between two incompatible cultures. When a terrorist bombing takes the lives of 200 American oil workers, their families and Saudi locals at an American compound in his country, he is forced to babysit four American FBI agents — played by Jamie Foxx, Jennifer Garner,

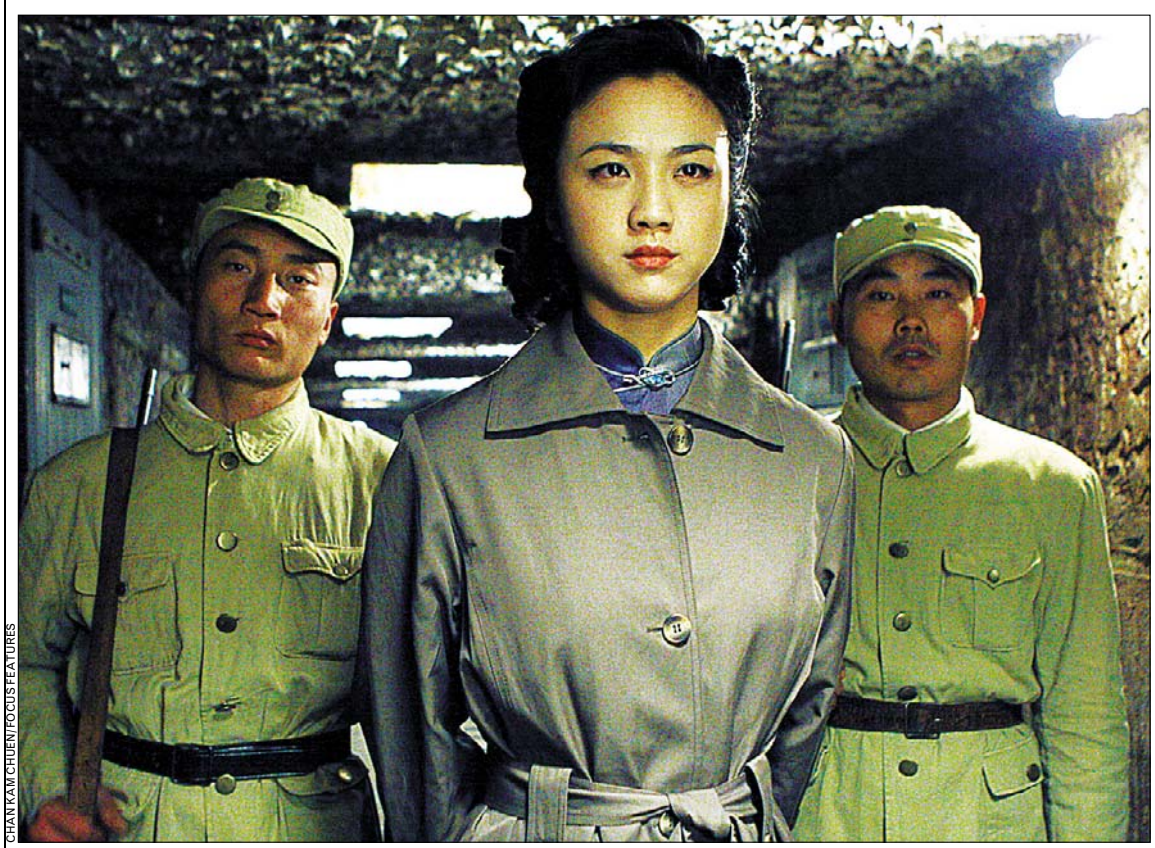

CHAN KAM CHUEN/FOCUS FEATURES

HOT AND HEAVY: Ang Lee's "Lust, Caution" chronicles love and turmoil in Japanese-occupied Shanghai of the 1940s.

Now Playing

Chris Cooper and Jason Bateman — who have come over to investigate. As Col. Faris Al Ghazi (Barhom) and the Americans chafe in their observational corners, they hit upon a plan to outwit the royals and take charge of the case. Barhom, as Faris, is 100 percent seduction, but what reaches us most powerfully is his spiritual intensity, as he negotiates a politically impossible situation -- and one nutty film. (DT)

LUST, CAUTION (NC-17, 158 minutes) This film by director Ang Lee is set in Japanese-occupied Shanghai of the 1940s. Mr. Yee (Tony Leung) is the debonair but ruthless head of security for the collaborative Chinese government, and Wong Chia Chi (Tang Wei) is a revolutionary student who has drawn the short straw in her circle to seduce and lure him into a deadly trap. Their illicit romance becomes the central focus of this powerfully uncompromising film, which operates on the same principle that distinguishes all lasting romances. It isn't just the allure of love, or the celebrities in the cast or the physical attributes of the performers that ultimately compels audiences. It's what they're up against as they pursue that love. In a world where survival overrides all other virtues, their perverse attraction becomes a sort of mutual moral compass — the ultimate union that any love is about. (DT)

MR. WOODCOCK (PG-13, 95 minutes) Mild pleasures are available in this comedy that stops well short of distinction but — primarily because of the comic animosity between a stoic Billy Bob Thornton and a semi-hysterical Seann William Scott — delivers some chuckles. A self-help

Continued on page 30

COURTESY OF DREAMWORKS

BEWARE! SHE'S ACTUALLY UGLY AND UNPLEASANT! Ben Stiller plays a man desperate for love in "The Heartbreak Kid."

MAXIM, Pete Hammond
"AN OUTRAGEOUSLY HILARIOUS COMEDY!
This 'Kid' hits the comic bullseye! It creates so many huge, and we mean humungous laughs you'll probably have to see it more than once just to catch all the dialogue. ...a honeymoon you won't soon forget."

ET, Leonard Maltin
"YOU CAN TRY TO RESIST, BUT THIS MOVIE MAKES YOU LAUGH OUT LOUD."

BEN STILLER
THE HEARTBREAK KID

R RESTRICTED
UNDER 17 REQUIRES ACCOMPANYING PARENT OR ADULT GUARDIAN
STRONG SEXUAL CONTENT, CRUDE HUMOR, LANGUAGE AND A SCENE OF DRUG USE INVOLVING A MINOR

HeartbreakKidMovie.com

DREAMWORKS PICTURES
Copyright © 2007 DreamWorks LLC. All Rights Reserved.

CHECK THE MOVIE DIRECTORY FOR THEATRE AND SHOWTIME INFORMATION
FOR GROUP TICKET SALES INFORMATION CALL: 1-877-PAR-GRP5
SPECIAL ENGAGEMENTS – NO PASSES OR DISCOUNT TICKETS ACCEPTED
For showtimes and mobile content, text KID to 33287 Standard messaging rates apply.

FREE FREE FREE FREE FREE FREE FREE FREE

Buy Sundays, Get Weekdays FREE!

Call 1-888-562-0104, Ext. 31

or visit washingtonpost.com/subscribe

The Washington Post
If you don't get it, you don't get it.

Offer expires 12/30/07. Restrictions may apply.
RP07 RPNE S423 1x7

"★★★★ 'MICHAEL CLAYTON' BRISTLES WITH FIERCE INTENSITY."
Claudia Puig, USA TODAY

"A GRIPPING thriller."
David Ansen, NEWSWEEK

"'Michael Clayton' completely COMES ALIVE on screen."
Kenneth Turan, LOS ANGELES TIMES

"INTELLIGENT and absorbing; it entertains without shame."
Manohla Dargis, THE NEW YORK TIMES

"HALLELUJAH, and hire a babysitter! It's grown-up time again at the movies."
Ann Hornaday, THE WASHINGTON POST

"Clooney is HAUNTINGLY BRILLIANT. It's a bone-deep performance that raises the bar."
Peter Travers, ROLLING STONE

"A smart thriller that sets your HEART PUMPING and your mind racing."
Leah Rozen, PEOPLE MAGAZINE

GEORGE CLOONEY
TOM WILKINSON
TILDA SWINTON
SYDNEY POLLACK

MICHAEL CLAYTON

WARNER BROS. PICTURES PRESENTS
IN ASSOCIATION WITH SAMUELS MEDIA AND CASTLE ROCK ENTERTAINMENT A MIRAGE ENTERPRISES/SECTION EIGHT PRODUCTION
GEORGE CLOONEY "MICHAEL CLAYTON" TOM WILKINSON TILDA SWINTON SYDNEY POLLACK MUSIC BY JAMES NEWTON HOWARD
EXECUTIVE PRODUCERS STEVEN SODERBERGH GEORGE CLOONEY JAMES HOLT ANTHONY MINGHELLA
PRODUCED BY SYDNEY POLLACK JENNIFER FOX STEVEN SAMUELS KERRY ORENT WRITTEN AND DIRECTED BY TONY GILROY

R RESTRICTED
UNDER 17 REQUIRES ACCOMPANYING PARENT OR ADULT GUARDIAN
LANGUAGE INCLUDING SOME SEXUAL DIALOGUE

www.michaelclayton.com

Read the Scriptbook from Newmarket Press
Soundtrack Album on Varèse Sarabande

SAMUELS MEDIA | CASTLE ROCK ENTERTAINMENT | MIRAGE | SECTION EIGHT | WARNER BROS. PICTURES ©2007 Warner Bros. Ent. All Rights Reserved

MOBILE USERS: For Showtimes, Text Message MC and your ZIP CODE to 43KIX (43549)

STARTS TODAY
CHECK DIRECTORIES FOR LISTINGS

Weekend | Entertainment

BLACK CAT
1811 14TH ST NW
www.blackcatdc.com

OCTOBER

THU 4 THE BLOW
SATURDAY LOOKS GOOD TO ME
KARL BLAU $12

FRI 5 MN8 PRESENTS:
DONNIE
JULIE DEXTER $20

FRI 5 SORTED: DJ STEREO FAITH & ADAM SPARKLES $5

SAT 6 VOXTROT
THE LITTLE ONES
HOUSE & PARISH $13

SAT 6 THE WAG:
60S GARAGE & SOUL $5

SUN 7 MELVINS $15
BIG BUSINESS
FILM SCREENING OF:
A PURGE OF DISSIDENTS

MON 8 UZ JSME DOMA
CAPILLARY ACTION $10

TUE 9 THE HEEBIE-JEEBIES AT CBGBS BOOK READING
BY STEVEN LEE BEEBER & PANELISTS MARK JENKINS, STEVE KIVIAT & LAUREN B. STRAUSS $5

WED 10 MINUS THE BEAR
SUBTLE
ELA $15 ADV/$17

THU 11 SUNSET RUBDOWN
MAGIC WEAPON
JOHNNY & THE MOON $12

FRI 12 TIGER ARMY
STREET DOGS
THE STATIC AGE $13

FRI 12 BLACK CATATONIA:
W/ DJ DK FREE

SAT 13 THE MOUSETRAP
BRIT-POP DANCE NIGHT $10

SAT 13 EVIL DISCO:
DJ HEY SAILOR! FREE

CONCERT-LINE 202-667-7960

WE ARE 3 BLOCKS FROM THE U STREET METRO STATION
TICKETS AVAILABLE FROM TICKETMASTER @ 202.397.SEAT

Now Playing

Continued from page 29

author (Scott) is horrified to find out that his beloved mom (Susan Sarandon) back in Nebraska has taken up with his old tough-as-horseshoes P.E. teacher Mr. Woodcock (Thornton). Every school had a Mr. Woodcock: He was the lock-jawed, tough-as-horseshoes P.E. teacher who treated his feeble charges with a drill instructor's contempt. The problem: Mr. Woodcock, 13 years earlier, subjected Scott's character to the same routines, shattering him and causing him to veer off into psychobabble as a career. (SH)

FRANK CONNOR/AP

TAKE COVER! "The Kingdom" is action-stuffed and stars Jamie Foxx, kneeling.

RESIDENT EVIL: EXTINCTION (R, 94 minutes) As the returning zombie-killer in this supposed final installment of the video-game-inspired trilogy, Milla Jovovich is more of a runway model with attitude than an action heroine. Swish, clang go her two cutlasses as she pirouettes in her post-apocalyptic hot pants, suspenders and shin-high boots. Boom, boom go the zombie heads. Then Milla holds the pose, as if waiting for the applause of fashionistas from the viewing pit. With cheap borrowings from "The Road Warrior," the story — set in a post-apocalyptic dustbowl formerly known as Las Vegas — is little more than frenetic tedium as

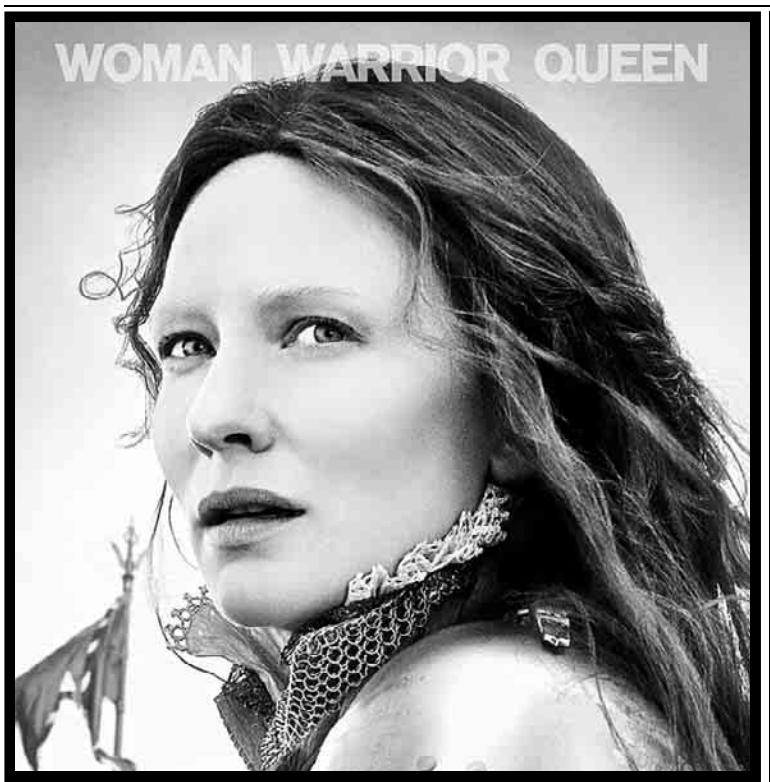

CATE BLANCHETT GEOFFREY RUSH CLIVE OWEN

ELIZABETH
THE GOLDEN AGE

PG-13 PARENTS STRONGLY CAUTIONED
Some Material May Be Inappropriate for Children Under 13
VIOLENCE, SOME SEXUALITY AND NUDITY

© 2007 UNIVERSAL STUDIOS

MOBILE USERS: For Showtimes - Text ELIZABETH with your ZIP CODE to 43KIX (43549)!

STARTS TODAY

WASHINGTON, DC

AMC LOEWS DUPONT CIRCLE 5
1350 19th St. N.W.
800-FANDANGO #711

AMC LOEWS GEORGETOWN 14
K St. between Wisconsin and 31 St. N.W.
800-FANDANGO #821

AMC MAZZA GALLERIE 7
5300 Wisconsin Ave. N.W.
(202) 537-9553

REGAL GALLERY PLACE STADIUM 14
707 Seventh Street, N.W.
800-FANDANGO #1721

MARYLAND

AMC COLUMBIA 14
In The Mall In Columbia
(410) 423-0520

AMC LOEWS RIO 18
Gaithersburg, MD
800-FANDANGO #740

AMC LOEWS ST. CHARLES TOWNE CTR. 9
Waldorf, MD
800-FANDANGO #745

AMC LOEWS WHITE FLINT 5
Bethesda, MD
800-FANDANGO #741

CONSOLIDATED MAJESTIC 20
900 Ellsworth Dr. Silver Spring, MD
(240) 393-4826

CONSOLIDATED ROYALE 14
6505 America Blvd. Hyattsville, MD
(301) 864-FILM

KENTLANDS STADIUM
Great Seneca Hwy. & Kentlands Blvd. (301) 519-6868
www.kentlandsstadium6.com

MUVICO EGYPTIAN 24
At Arundel Mills
(443) 755-8992

P&G OLD GREENBELT
Greenbelt, MD
(301) 474-9744

P&G WHEATON PLAZA 11
Wheaton, MD
(301) 949-9202

REGAL CINEMAS BETHESDA
Bethesda, MD
800-FANDANGO #569

REGAL CINEMAS BOWIE STADIUM 14
15200 Major Lansdale Blvd.
800-326-3264 #454

REGAL CINEMAS GERMANTOWN STADIUM 14
Germantown Town Center
800-326-3264 #455

REGAL CINEMAS ROCKVILLE STADIUM 13
Rockville,MD
800-FANDANGO #248

VIRGINIA

ALEXANDRIA OLD TOWN THEATER
815 1/2 King Street
(703) 683-8888

AMC COURTHOUSE 8
Arlington, VA
(703) 998-4AMC

AMC HOFFMAN CENTER 22
Eisenhower Ave. & Telegraph Rd.
(703) 998-4AMC

AMC POTOMAC MILLS 18
Woodbridge, VA
(703) 998-4262

AMC SPRINGFIELD MALL 10
Springfield, VA
(703) 971-3991

AMC TYSONS CORNER 16
7850 Tysons Corner Center
(703) 998-4AMC

CINEMA ARTS THEATRE
Corner of Main Street & Pickett Road Fairfax, VA
(703) 978-6991

CONSOLIDATED FOX CINEMAS
Brambleton Plaza
Ashburn, VA
(703) 957-1035

CONSOLIDATED KINGSTOWNE 16
Kingstowne Towne Ctr
Alexandria, VA
(703) 822-4956

NATIONAL AMUSEMENTS ARLINGTON BLVD/ LEE HIGHWAY MULTIPLEX CINEMAS
Merrifield, VA
(703) 502-4060

NATIONAL AMUSEMENTS CENTREVILLE MULTIPLEX CINEMAS
Centreville, VA
(703) 502-4060

NATIONAL AMUSEMENTS FAIRFAX CORNER 14: CINEMA DE LUX
Fairfax, VA
(703) 502-4060

NATIONAL AMUSEMENTS RESTON TOWN CENTER MULTIPLEX CINEMAS
Reston, VA
(703) 502-4060

PHOENIX THEATRES WORLDGATE 9
Herndon, VA
(703) 318-9290

REGAL COUNTRYSIDE STADIUM 20
Sterling, VA
800-FANDANGO #394

REGAL CINEMAS MANASSAS STADIUM 14
Exit 47B off Interstate 66.
800-326-3264 #490

REGAL CINEMAS POTOMAC YARD STADIUM 16
Rte. 1 off S. Glebe Rd.
(703) 739-4040

SPECIAL ENGAGEMENTS NO PASSES OR DISCOUNT COUPONS ACCEPTED CHECK THEATRE DIRECTORIES OR CALL FOR SOUND INFORMATION AND SHOWTIMES

"A TOP-NOTCH THRILLER..."
Larry King
"★★★★!"
Shawn Edwards, FOX-TV

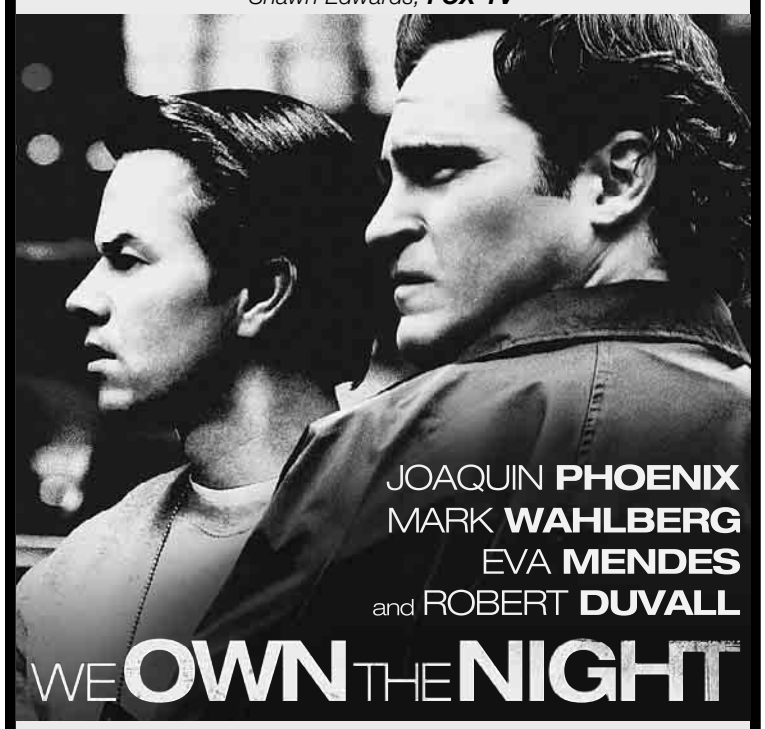

JOAQUIN PHOENIX
MARK WAHLBERG
EVA MENDES
and ROBERT DUVALL

WE OWN THE NIGHT

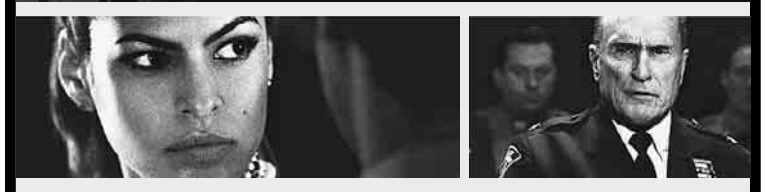

COLUMBIA PICTURES AND 2929 PRODUCTIONS PRESENT A NICK WECHSLER PRODUCTION A JAMES GRAY FILM
JOAQUIN PHOENIX MARK WAHLBERG EVA MENDES AND ROBERT DUVALL "WE OWN THE NIGHT"
CASTING BY DOUGLAS AIBEL MUSIC SUPERVISOR DANA SANO MUSIC BY WOJCIECH KILAR COSTUME DESIGNER MICHAEL CLANCY
EDITED BY JOHN AXELRAD PRODUCTION DESIGNER FORD WHEELER DIRECTOR OF PHOTOGRAPHY JOAQUIN BACA-ASAY
CO-PRODUCERS COUPER SAMUELSON MIKE UPTON EXECUTIVE PRODUCER ANTHONY KATAGAS
EXECUTIVE PRODUCERS TODD WAGNER MARK CUBAN PRODUCED BY MARK WAHLBERG JOAQUIN PHOENIX
PRODUCED BY NICK WECHSLER MARC BUTAN WRITTEN AND DIRECTED BY JAMES GRAY

WeOwnTheNightMovie.com

R RESTRICTED
UNDER 17 REQUIRES ACCOMPANYING PARENT OR ADULT GUARDIAN
STRONG VIOLENCE, DRUG MATERIAL, LANGUAGE, SOME SEXUAL CONTENT AND BRIEF NUDITY

2929 PRODUCTIONS

SDDS Sony Dynamic Digital Sound
DOLBY DIGITAL IN SELECTED THEATRES
dts
Soundtrack On Lakeshore Records

COLUMBIA PICTURES
© 2007 COLUMBIA PICTURES INDUSTRIES, INC. ALL RIGHTS RESERVED.
DISTRIBUTED THROUGH SONY PICTURES RELEASING

NOW PLAYING
CHECK LOCAL LISTINGS FOR THEATERS AND SHOWTIMES
SORRY, NO PASSES ACCEPTED FOR THIS ENGAGEMENT.

readexpress.com

X571 1x3

Entertainment | Weekend

Now Playing

our biogenetically altered heroine (a la "Blade Runner") seeks out the evil scientist (Central Casting icy Brit Iain Glen) who's been manipulating her. The only reason to watch? Aside from ogling Milla, some cool special effects come at you at warp speed. (DT)

THE SEEKER (PG, 94 minutes) Based on Susan Cooper's award-winning novel "The Dark Is Rising," this film centers on Will Stanton (Alexander Ludwig), who, shortly after his 14th birthday, learns that he is the last in a line of heroes dedicated to fighting the forces of the Dark. The world is in danger, friends of the Light (including Ian McShane) tell him. But Will must find six signs to ensure humankind does not plunge into eternal darkness, courtesy of a sinister man (Christopher Eccleston) known only as the Rider. Given the stronger works that have come from the Walden Media franchise, this movie is a particular disappointment. The script is guilty of downright goofy utterances on occasion, and the direction includes clumsily staged fighting sequences, second-rate special effects and amateurish camera angles. (DT)

SUPERBAD (R, 104 minutes) This movie plays like a sort of prequel to "Knocked Up," in which Seth Rogen portrayed a dumpy pothead who gets the babe in the end. In this movie, which Rogen co-wrote and was co-produced by "Knocked Up" director Judd Apatow — Jonah Hill plays a high school senior who resembles the once and future Rogen, a chubby, foul-mouthed porn addict named Seth who is determined to snag a girlfriend for the summer. While Seth slobbers over a sharp hottie named Jules (Emma Stone), his best friend, Evan (Michael Cera), quietly lusts for a shy girl named Becca (Martha MacIsaac). (AH)

SYDNEY WHITE (PG-13, 105 minutes) Amanda Bynes stars in this movie, which repurposes "Snow White and the Seven Dwarfs" into an updated teen comedy. Bynes plays a small-town tomboy who arrives for her freshman year at college and promptly rushes a sorority; when she's rejected by campus Queen Bee Rachel Witchburn (Sara Paxton), Sydney takes up with seven other social outcasts in a ramshackle house that looks like it was built by Keebler elves. With her newfound friends the seven dorks (get it?), Sydney goes from Greek to geek in a conversion experience that teaches her about the power of acceptance and inclusion. It's a sweet message in a completely ersatz movie that completely flattens everything, including its star, with a generic look and assembly-line sensibility. There are some clever tweaks to the original's signature features, but for the most part, this movie is strictly Back to Work We Go. (AH)

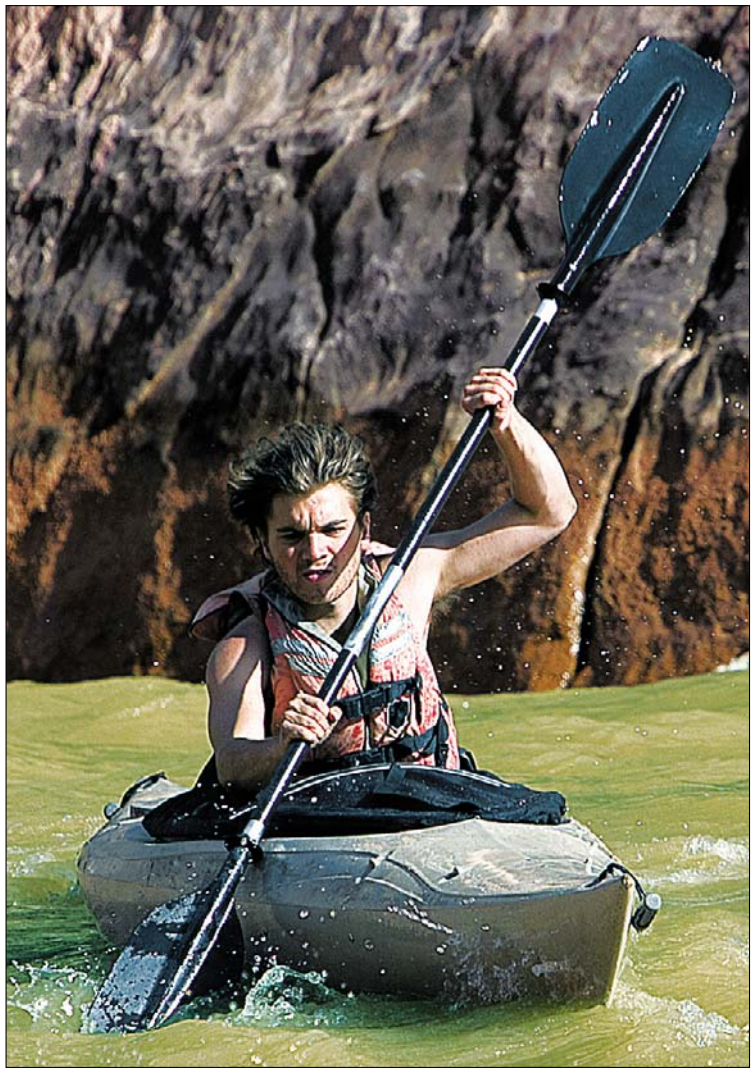

CHUCK ZLOTNIK

LONER: Emile Hirsch is wanderer Chris McCandless in Sean Penn's "Into the Wild."

3:10 TO YUMA (R, 117 minutes) This movie, starring Russell Crowe and Christian Bale, is based on a '50s western of the same name. Crowe is Ben Wade, a charismatic killer who becomes the custody of small-fry rancher Dan Evans (Bale) on a journey to the nearest depot for that train of title. If Evans, way overmatched and opposed by Wade's gang as well as Wade himself, brings it off, he gets a reward that will let him save his ranch from bigger-fry business interests. The original resolved itself into a "High Noon" clone, ending in a real-time scenario punctuated by clock close-ups until the whistle sounded, the train arrived and all hell broke loose. It generated real suspense as the two male archetypes — predator and provider — faced each other. The remake adds 24 minutes and subtracts most of the suspense. The Stockholm-syndrome nonsense — the bond between guys good and bad over their shared ordeal — of the original is bloated toward total absurdity in an ending that taxes believability while pandering to modern tastes for nihilism. (SH)

VANAJA (Unrated, 111 minutes) The first-time effort of writer-director Rajnesh Domalpalli, this film is ultimately a devastating tale of loss. Vanaja (Mamatha Bhukya, who, like most of the cast, is in her first acting role) is a low-caste girl living in wretched poverty. She drops out of school to become a servant in the home of powerful landowner Rama Devi (former bottling plant worker Urmila Dammannagari, in a luminously imperial performance), who in her youth was a celebrated Kuchipudi dancer. The clever and brashly confident Vanaja soon persuades Devi to teach her this difficult dance-drama style. Things are going swimmingly for Vanaja, but Devi's arrogant son returns home and also takes a shine to Vanaja. Mutual attraction turns to rape, and Vanaja's upward spiral plummets with cruel force. SARAH KAUFMAN

REVIEWS BY THE WASHINGTON POST'S **ANN HORNADAY, STEPHEN HUNTER, MICHAEL O'SULLIVAN, DESSON THOMSON** AND **TERESA WILTZ**. FOR MORE CAPSULES AND FULL REVIEWS OF THESE AND OTHER FILMS, SEE **WASHINGTONPOST.COM/ENTERTAINMENT**

HEALTHY TEETH & GUMS FOR LIFE

- Perfect Smile in Two Visits
- Invisalign & Implants
- Lumineers
- Payment Plan Available
- Evenings & Sat. Appts. Available

CHERRYWOOD DENTAL ASSOCIATES

KEEP THIS COUPON
$40 Off
New Patient Exam & Consultation
(1 Coupon per patient. Limited time only.)
CHERRYWOOD DENTAL ASSOCIATES

5510 Cherrywood Lane, Greenbelt, MD 20770, 301-982-3300
HABLAMOS ESPAÑOL
13895 Hedgewood Dr., Ste. 237, Woodbridge, VA 22193, 703-565-9000

"THE BEST FILM OF THE YEAR SO FAR BY FAR!"
Bill McCuddy, FOX NEWS CHANNEL

"A RIVETING, HOLD-YOUR-BREATH TICKING TIME-BOMB OF A MOVIE!"
Pete Hammond, MAXIM

"A GRIPPING ACTION THRILLER! This is a smart, exciting film."
Leah Rozen, PEOPLE

"A HIGH-OCTANE ACTION MOVIE."
A.O. Scott, THE NEW YORK TIMES

"A FAST-PACED AND PROVOCATIVE THRILLER."
Thelma Adams, US WEEKLY

JAMIE FOXX CHRIS COOPER JENNIFER GARNER
THE KINGDOM
UNIVERSAL PICTURES PRESENTS IN ASSOCIATION WITH RELATIVITY MEDIA A FORWARD PASS/STUBER-PARENT PRODUCTION
A PETER BERG FILM JAMIE FOXX CHRIS COOPER JENNIFER GARNER "THE KINGDOM" JASON BATEMAN JEREMY PIVEN DANNY HUSTON RICHARD JENKINS MUSIC BY DANNY ELFMAN EXECUTIVE PRODUCERS MARY PARENT STEVEN SHETA SARAH AUBREY JOHN CAMERON
PRODUCED BY MICHAEL MANN SCOTT STUBER WRITTEN BY MATTHEW MICHAEL CARNAHAN DIRECTED BY PETER BERG
R RESTRICTED UNDER 17 REQUIRED ACCOMPANYING PARENT OR ADULT GUARDIAN
INTENSE SEQUENCES OF GRAPHIC BRUTAL VIOLENCE, AND LANGUAGE.
SOUNDTRACK ON VAREse SARABANDE
A UNIVERSAL PICTURE ©2007 UNIVERSAL STUDIOS
TRUST NO ONE
www.thekingdommovie.com

MOBILE USERS: For Showtimes - Text KINGDOM with your ZIP CODE to 43KIX (43549)!

WASHINGTON, DC
AMC LOEWS DUPONT CIRCLE 5 — 1350 19th St. N.W. — 800-FANDANGO #711
AMC LOEWS GEORGETOWN 14 — K St. between Wisconsin and 31 St. N.W. — 800-FANDANGO #821
PHOENIX THEATRES UNION STATION 9 — 50 Mass. Ave. N.E. — (202) 842-4455
AMC LOEWS UPTOWN 1 — 3426 Conn. Ave. N.W. — 800-FANDANGO #713
REGAL GALLERY PLACE STADIUM 14 — 707 Seventh Street, N.W. — 800-FANDANGO #1721

MARYLAND
ACADEMY 8 — at Beltway Plaza — (301) 220-1155
AMC LOEWS CENTER PARK 8 — Beltsville, MD — 800-FANDANGO #739
AMC COLUMBIA 14 — In The Mall In Columbia — (410) 423-0520
AMC MAGIC JOHNSON CAPITAL CENTRE 12 — 800 Shoppers Way — Largo, MD — 800-FANDANGO #844
AMC LOEWS RIO 18 — Gaithersburg, MD — 800-FANDANGO #740
AMC LOEWS ST. CHARLES TOWNE CTR. 9 — Waldorf, MD — 800-FANDANGO #745
AMC LOEWS WHITE FLINT 5 — Bethesda, MD — 800-FANDANGO #741
CONSOLIDATED MAJESTIC 20 — 900 Ellsworth Dr. — Silver Spring, MD — (240) 393-4826
CONSOLIDATED ROYALE 14 — 6505 America Blvd. — Hyattsville, MD — (301) 864-FILM
KENTLANDS STADIUM — Great Seneca Hwy. & Kentlands Blvd. — (301) 519-6868 — www.kentlandsstadium8.com
MARLOW 6 THEATRES — Marlow Heights Shopping Center — (301) 316-1031
MUVICO EGYPTIAN 24 — At Arundel Mills — (443) 755-8992
P&G WHEATON PLAZA 11 — Wheaton, MD — (301) 949-9202
REGAL CINEMAS BETHESDA — Bethesda, MD — 800-FANDANGO #569
REGAL CINEMAS BOWIE STADIUM 14 — 15200 Major Lansdale Blvd. — 800-326-3264 #454
REGAL CINEMAS GERMANTOWN STADIUM 14 — Germantown Town Center — 800-326-3264 #455
REGAL CINEMAS ROCKVILLE STADIUM 13 — Rockville,MD — 800-FANDANGO #248

VIRGINIA
AMC HOFFMAN CENTER 22 — Eisenhower Ave. & Telegraph Rd. — (703) 998-4AMC
AMC POTOMAC MILLS 18 — Woodbridge, VA — (703) 998-4262
AMC SPRINGFIELD MALL 10 — Springfield, VA — (703) 971-3991
AMC TYSONS CORNER 16 — 7850 Tysons Corner Center — (703) 998-4AMC
CONSOLIDATED FOX CINEMAS — Brambleton Plaza — Ashburn, VA — (703) 957-1035
CONSOLIDATED KINGSTOWNE 16 — Kingstowne Towne Ctr — Alexandria, VA — (703) 822-4956
NATIONAL AMUSEMENTS ARLINGTON BLVD/ LEE HIGHWAY MULTIPLEX CINEMAS — Merrifield, VA — (703) 502-4060
NATIONAL AMUSEMENTS CENTREVILLE MULTIPLEX CINEMAS — Centreville, VA — (703) 502-4060
NATIONAL AMUSEMENTS FAIRFAX CORNER 14: CINEMA DE LUX — Fairfax, VA — (703) 502-4060
NATIONAL AMUSEMENTS RESTON TOWN CENTER MULTIPLEX CINEMAS — Reston, VA — (703) 502-4060
PHOENIX THEATRES WORLDGATE 9 — Herndon, VA — (703) 318-9290
REGAL CINEMAS BALLSTON COMMONS STADIUM 12 — Ballston Commons Mall — 800-FANDANGO #377
REGAL CINEMAS COUNTRYSIDE STADIUM 20 — Sterling, VA — 800-FANDANGO #394
REGAL CINEMAS MANASSAS STADIUM 14 — Exit 47B off Interstate 66. — 800-326-3264 #490
REGAL CINEMAS POTOMAC YARD STADIUM 16 — Rte. 1 off S. Glebe Rd. — (703) 739-4040

SPECIAL ENGAGEMENTS NO PASSES OR DISCOUNT COUPONS ACCEPTED
CHECK THEATRE DIRECTORIES OR CALL FOR SOUND INFORMATION AND SHOWTIMES

There's a qualified SOFTWARE DEVELOPER reading Express.
To advertise a job, call 202-334-4100.
express
www.readexpress.com
XX195 2x2

"'The Final Season' is 'Hoosiers' on the diamond, in a 'Field of Dreams' setting with the man who played 'Rudy' coaching the winning team. A must see!!!!"
– Mike Nabors, COX SPORTS

"'The Final Season' will inspire and entertain everyone."
– Jeffrey Lyons, NBC's "REEL TALK"

"A reminder of what was and still is the best of America."
– Dan Wood, THE NCCAA

"Families will love this film. It's a winner!"
– Janet Stokes, THE FILM ADVISORY BOARD

"'Friday Night Lights' meets 'Field of Dreams.'"
– Todd Jensen, KIRO-TV

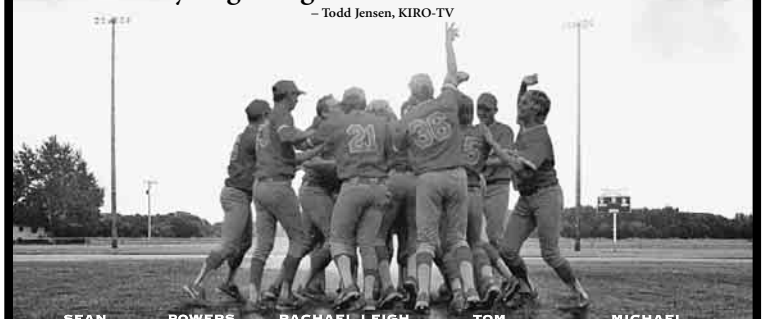

SEAN ASTIN POWERS BOOTHE RACHAEL LEIGH COOK TOM ARNOLD MICHAEL ANGARANO

THE FINAL SEASON

BASED ON THE AMAZING TRUE STORY

Directed by David Mickey Evans

PG PARENTAL GUIDANCE SUGGESTED
SOME MATERIAL MAY NOT BE SUITABLE FOR CHILDREN
FOR LANGUAGE, THEMATIC ELEMENTS AND SOME TEEN SMOKING.

WWW.FINALSEASON.COM

DOLBY

FINAL PARTNERS

© 2007 YARI FILM GROUP RELEASING, INC.

STARTS TODAY AT A THEATRE NEAR YOU
Check Local Listings for Theatres and Showtimes

"A MODERN MASTERPIECE!

THE MOST COMPELLING PSYCHOLOGICAL DRAMA YOU ARE LIKELY TO SEE THIS YEAR."
Andrew Sarris, THE NEW YORK OBSERVER

"An impressive, MAJESTIC ACHIEVEMENT. Brad Pitt is UNFORGETTABLE."
Rex Reed, THE NEW YORK OBSERVER

"POWERFUL ACTING. This movie is so WELL DONE."
Richard Roeper, AT THE MOVIES WITH EBERT & ROEPER

"MASTERFUL. Casey Affleck is A REVELATION."
Lisa Schwarzbaum, ENTERTAINMENT WEEKLY

"An uncompromising POETIC REVERIE."
David Ansen, NEWSWEEK

BRAD PITT CASEY AFFLECK

THE ASSASSINATION OF JESSE JAMES BY THE COWARD ROBERT FORD

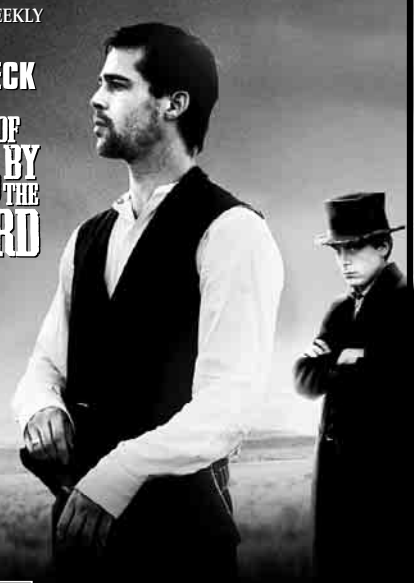

venezia 64. Competition

Venice Film Festival Winner
BRAD PITT Coppa Volpi BEST ACTOR

BROADCAST FILM CRITICS ASSOCIATION CRITICS' CHOICE

R RESTRICTED
UNDER 17 REQUIRES ACCOMPANYING PARENT OR ADULT GUARDIAN
SOME STRONG VIOLENCE AND BRIEF SEXUAL REFERENCES

VIRTUAL STUDIOS PLAN B

www.jessejamesmovie.com

WARNER BROS. PICTURES
©2007 Warner Bros. Ent. All Rights Reserved

MOBILE USERS: For Showtimes, Text Message JESSE and your ZIP CODE to 43KIX (43549)

NOW PLAYING

WASHINGTON, DC

REGAL CINEMAS GALLERY PLACE STADIUM 14
707 7th St NW
202/393-2121

MARYLAND

LANDMARK THEATRES BETHESDA ROW CINEMA
7235 Woodmont Ave
301/652-7273

VIRGINIA

AMC LOEWS SHIRLINGTON 7
2772 S Randolph
800/FANDANGO #801

NATIONAL AMUSEMENTS FAIRFAX CORNER 14: CINEMA DE LUX
11900 Palace Way
703/502-4060

SPECIAL ENGAGEMENTS NO PASSES OR DISCOUNT COUPONS ACCEPTED

CHECK THEATRE DIRECTORIES OR CALL FOR SOUND INFORMATION AND SHOWTIMES

Your membership card will admit you and a guest to any performance at the following theatres: AMPAS, DGA, WGA & SAG NOM. COMM.: All theatres: (Landmark: Mon.-Thurs. only; National Amusements: Member only; Regal will not accept SAG NOM. COMM.). PGA: AMC, Landmark & Regal. ACE, ADG, ASC, BAFTA, CAS, HFPA, MPSE & MPEG: AMC. Limited to seating availability.

$499/Eye Any Prescription Lasik!

*20/20 Guaranteed or Money Back** *Customize Lasik**

ENJOY LASIK REGARDLESS OF YOUR RX.

- **No Incision/Cut and No Flap Lasik**
- One Eye or Both Eyes at a Time
- Safe & Comfortable
- Quick & Immediate Recovery
- FDA Approved
- Visx & Bausch & Lomb Lasers
- 0 Down, 0 Interest, 100% Financing
- Return to Work Next Day
- Insurance

Special Offer Expires Soon. Call for details.

I SURGEONS 202.464.5216
• 24th and I St., Foggy Bottom Metro
301.738.0339 • BETHESDA
703.533.0025 • TYSON'S CORNER
703.465.0090 • ALEXANDRIA
410.730.2215 • COLUMBIA/BALTIMORE
www.i-surgeons.com

I SURGEONS

LIPOSUCTION

Unwanted Fat Removed Permanently!

0 Down 0 Interest 100% Financing

IMAGINE WHAT WE CAN DO FOR YOU!

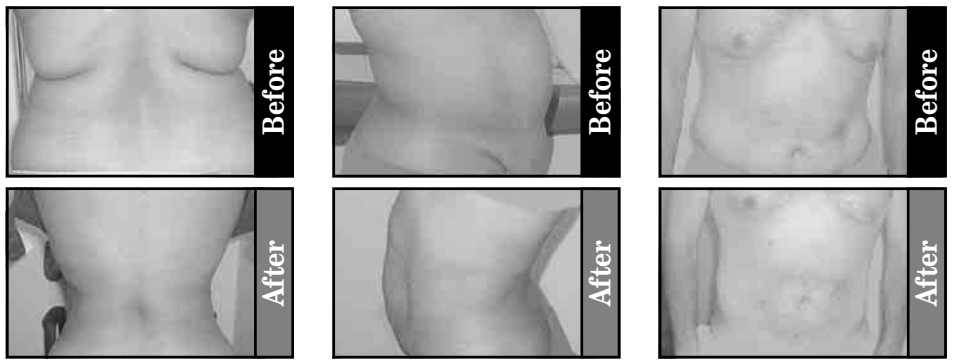

Free Diet Management & B12 Shots • Comfortable & Quick Recovery • Lipotecture for Neck & Legs • Mini-Liposuction for Chin, Arms, Abs, Inner Thighs, Knees, Saddle Bags & Lovehandles • Mega-Liposuction for Abdomen, Lovehandles, Thighs & Buttocks • Local Anesthesia or I.V. Sedation or General

vita SURGICAL GROUP
www.vitasurgical.com

202.452.1332 24th & I St., NW (Foggy Bottom Metro)
703.533.1025 Tyson's Corner
703.465.0666 Alexandria
301.738.6766 Bethesda
410.730.7226 Columbia/Baltimore
Gift Certificates

DC • FAIRFAX • TYSONS CORNER • ALEXANDRIA • COLUMBIA • BALTIMORE

REGAL ENTERTAINMENT GROUP

GALLERY PLACE STADIUM 14
701 Seventh St NW 800-FANDANGO 1721#

Adv. Tix on Sale RENDITION (R) - ID REQ'D ★
Adv. Tix on Sale 30 DAYS OF NIGHT (R) - ID REQ'D ★
WE OWN THE NIGHT (R) - ID REQ'D (1230) 420 730 1040
ELIZABETH: THE GOLDEN AGE (PG-13) (1250) 410 740 1025
TYLER PERRY'S: WHY DID I GET MARRIED? (PG-13) (1200 1240) 310 400 620 720 935 1020 1225
OC & DA: THE SEEKER: THE DARK IS RISING (PG) (1155) AM
MICHAEL CLAYTON (R) - ID REQ'D (100) 435 745 1035
FEEL THE NOISE (PG-13) (1225 240) 505 735 955 1210
THE SEEKER: THE DARK IS RISING (PG) (220) 500 950 1215
THE HEARTBREAK KID (R) - ID REQ'D ★ (1235) 425 715 1005
THE GAME PLAN (PG) (1245) 415 725 1000
THE KINGDOM (R) - ID REQ'D (120) 430 710 945 1220
ASSASSINATION OF JESSE JAMES (R) - ID REQ'D (1150) 315 650 1015
THE JANE AUSTEN BOOK CLUB (PG-13) (1220) 700
RESIDENT EVIL: EXTINCTION (R) - ID REQ'D (1215 235) 520 750 1010 1230
EASTERN PROMISES (R) - ID REQ'D (1210 250) 525 800 1030
3:10 TO YUMA (R) - ID REQ'D 930 1215

BALLSTON COMMON STADIUM 12
Glebe Rd, Arlington 800-FANDANGO 377#

Adv. Tix on Sale RENDITION (R) - ID REQ'D ★
Adv. Tix on Sale 30 DAYS OF NIGHT (R) - ID REQ'D ★
TYLER PERRY'S: WHY DID I GET MARRIED? (PG-13) (140 435) 730 1025
MICHAEL CLAYTON (R) - ID REQ'D (120 150 415 445) 710 740 1005 1035
FEEL THE NOISE (PG-13) (305 530) 755 1015
THE SEEKER: THE DARK IS RISING (PG) (135 410) 650 925
FEAST OF LOVE (R) - ID REQ'D (205) PM
THE KINGDOM (R) - ID REQ'D (230 510) 750 1030
ASSASSINATION OF JESSE JAMES (R) - ID REQ'D (1250 425) 800
INTO THE WILD (R) - ID REQ'D (340) 700 1020
THE JANE AUSTEN BOOK CLUB (PG-13) (200 440) 720 1000
ACROSS THE UNIVERSE (PG-13) (155 505) 810
3:10 TO YUMA (R) - ID REQ'D (1255 345) 640 935
SUPERBAD (R) - ID REQ'D (450) 745 1040

BOWIE STADIUM 14
15200 Major Lansdale Blvd 800-FANDANGO 454#

Adv. Tix on Sale RENDITION (R) - ID REQ'D ★
Adv. Tix on Sale 30 DAYS OF NIGHT (R) - ID REQ'D ★
TYLER PERRY'S: WHY DID I GET MARRIED? (PG-13) (100 130 215 415 445 515) 715 745 815 1015 1045 1100
WE OWN THE NIGHT (R) - ID REQ'D (200 500) 745 1030
MICHAEL CLAYTON (R) - ID REQ'D (115 430) 730 1015
ELIZABETH: THE GOLDEN AGE (PG-13) (115 400) 715 1000
THE GAME PLAN (PG) (145 230 415 500) 700 800 1000
FEEL THE NOISE (PG-13) (245 545) 815 1030
THE HEARTBREAK KID (R) - ID REQ'D ★ (100 345) 645 945 1045
THE SEEKER: THE DARK IS RISING (PG) (200 445) 700
THE KINGDOM (R) - ID REQ'D (130 400) 730 1020
RESIDENT EVIL: EXTINCTION (R) - ID REQ'D (100 345) 645 915
THE BRAVE ONE (R) - ID REQ'D (145 430) 800 1040
RUSH HOUR 3 (PG-13) 915 PM

BETHESDA 10
7272 Wisconsin Avenue 800-FANDANGO 569#

Adv. Tix on Sale RENDITION (R) - ID REQ'D ★
WE OWN THE NIGHT (R) - ID REQ'D (240 515) 800 1030
ELIZABETH: THE GOLDEN AGE (PG-13) (115 400) 715 950
TYLER PERRY'S: WHY DID I GET MARRIED? (PG-13) (100 345) 715 1000
MICHAEL CLAYTON (R) - ID REQ'D (210 450) 730 1010
THE SEEKER: THE DARK IS RISING (PG) (200 420) 700
THE HEARTBREAK KID (R) - ID REQ'D ★ (230 510) 745 1020
THE GAME PLAN (PG) (200 430) 700 930
THE KINGDOM (R) - ID REQ'D (220 450) 730 1000
GOOD LUCK CHUCK (R) - ID REQ'D 920 PM
EASTERN PROMISES (R) - ID REQ'D (100 320 540) 800 1020
THE BOURNE ULTIMATUM (PG-13) (215 500) 745 1020

POTOMAC YARD STADIUM 16
3575 Jefferson Davis Hwy 800-FANDANGO 690#

Adv. Tix on Sale RENDITION (R) - ID REQ'D ★
Adv. Tix on Sale 30 DAYS OF NIGHT (R) - ID REQ'D ★
MICHAEL CLAYTON (R) - ID REQ'D (120 150 415 445) 710 740 1005 1035
TYLER PERRY'S: WHY DID I GET MARRIED? (PG-13) (100 140 405 435) 700 730 955 1025
WE OWN THE NIGHT (R) - ID REQ'D (1255 125 350 420) 655 725 1000 1030
ELIZABETH: THE GOLDEN AGE (PG-13) (130 425) 720 1010
FEEL THE NOISE (PG-13) (305 530) 820 1045
THE HEARTBREAK KID (R) - ID REQ'D ★ (200 355 455) 745 940 1040
OC & DA: THE SEEKER: THE DARK IS RISING (PG) (115) PM
THE SEEKER: THE DARK IS RISING (PG) (400) 630 900
THE GAME PLAN (PG) (135 420) 705 950
THE KINGDOM (R) - ID REQ'D (110 210 450) 650 735 1015
RESIDENT EVIL: EXTINCTION (R) - ID REQ'D (245 520) 755 1020
EASTERN PROMISES (R) - ID REQ'D (250 525) 800 1040
THE BRAVE ONE (R) - ID REQ'D (345) 930
THE BOURNE ULTIMATUM (PG-13) (1245) 640

COUNTRYSIDE STADIUM 20
45980 Regal Plaza 800-FANDANGO 394#

Adv. Tix on Sale RENDITION (R) - ID REQ'D ★
Adv. Tix on Sale 30 DAYS OF NIGHT (R) - ID REQ'D ★
FINAL SEASON (PG) (220 500) 745 1035
TYLER PERRY'S: WHY DID I GET MARRIED? (PG-13) (1200 150 250 450 550) 750 850 1040
ELIZABETH: THE GOLDEN AGE (PG-13) (120 420) 720 1020
WE OWN THE NIGHT (R) - ID REQ'D (1145 130 230 430 530) 730 830 1030
OC & DA: THE SEEKER: THE DARK IS RISING (PG) (1230) PM
MICHAEL CLAYTON (R) - ID REQ'D (1130 110 210 410 510) 710 810 1010
FEEL THE NOISE (PG-13) (100 345) 640 920
THE SEEKER: THE DARK IS RISING (PG) (330) 630 910
THE HEARTBREAK KID (R) - ID REQ'D ★ (1140 140 240 440 540) 740 840 1035
THE GAME PLAN (PG) (1245 145 315 415) 615 715 900 950
THE KINGDOM (R) - ID REQ'D (1250 350) 705 1000
THE JANE AUSTEN BOOK CLUB (PG-13) (200) PM
RESIDENT EVIL: EXTINCTION (R) - ID REQ'D (1220 300 520) 800 1025
GOOD LUCK CHUCK (R) - ID REQ'D (445) 725 1015
ACROSS THE UNIVERSE (PG-13) (1210 320) 620 930
EASTERN PROMISES (R) - ID REQ'D (115) 945
3:10 TO YUMA (R) - ID REQ'D (400) 700
THE BOURNE ULTIMATUM (PG-13) (1240 340) 650 940

ROCKVILLE CENTER STADIUM 13
Rockville Town Center 800-FANDANGO 248#

Adv. Tix on Sale RENDITION (R) - ID REQ'D ★
Adv. Tix on Sale 30 DAYS OF NIGHT (R) - ID REQ'D ★
WE OWN THE NIGHT (R) - ID REQ'D (130 430) 730 1020 1235
MICHAEL CLAYTON (R) - ID REQ'D (120 420) 720 1000 1235
TYLER PERRY'S: WHY DID I GET MARRIED? (PG-13) (100 145 400 445) 700 745 945 1030 1225
ELIZABETH: THE GOLDEN AGE (PG-13) (115 415) 715 1000
THE HEARTBREAK KID (R) - ID REQ'D ★ (200 500) 805 930 1045 1210
FEEL THE NOISE (PG-13) (1250 300 515) 730 940 1150
GAME PLAN - DIGITAL PROJECTION (PG) (110 410) 710 950
THE KINGDOM (R) - ID REQ'D (145 440) 745 1035
EASTERN PROMISES (R) - ID REQ'D 940 1210
ACROSS THE UNIVERSE (PG-13) (1255 355) 650 955
RESIDENT EVIL: EXTINCTION (R) - ID REQ'D (1245 300 515) 800 1015 1230
THE SEEKER: THE DARK IS RISING (PG) (100 105 400 415) 700 715

FAIRFAX TOWNE CENTER 10
4110 W Ox Road 800-FANDANGO 670#

DARJEELING LIMITED (R) - ID REQ'D (120 200 340 420) 650 730 920 1000
GAME PLAN - DIGITAL PROJECTION (PG) (150 440) 740 1020
THE GAME PLAN (PG) (110 400) 700 940
THE HEARTBREAK KID (R) - ID REQ'D ★ (100 140 350 430) 645 720 930 1010
FEEL THE NOISE (PG-13) (145 425) 725 950
INTO THE WILD (R) - ID REQ'D (105 420) 750
THE JANE AUSTEN BOOK CLUB (PG-13) (130 405) 735 1005
RESIDENT EVIL: EXTINCTION (R) - ID REQ'D (125 345) 705 935

GERMANTOWN STADIUM 14
20000 Century Blvd 800-FANDANGO 455#

Adv. Tix on Sale RENDITION (R) - ID REQ'D ★
Adv. Tix on Sale 30 DAYS OF NIGHT (R) - ID REQ'D ★
MICHAEL CLAYTON (R) - ID REQ'D (130 430) 730 1030
WE OWN THE NIGHT (R) - ID REQ'D (130 430) 730 1030
TYLER PERRY'S: WHY DID I GET MARRIED? (PG-13) (115 200 415 500) 715 800 1015 1045
ELIZABETH: THE GOLDEN AGE (PG-13) (115 415) 715 1015
THE HEARTBREAK KID (R) - ID REQ'D ★ (215 410 515) 710 800 950 1045
THE SEEKER: THE DARK IS RISING (PG) (410) 710 945
OC & DA: THE SEEKER: THE DARK IS RISING (PG) (110) PM
THE GAME PLAN (PG) (100 200 400 500) 700 745 1000 1040
THE KINGDOM (R) - ID REQ'D (145 445) 745 1020
THE JANE AUSTEN BOOK CLUB (PG-13) (120) PM
RESIDENT EVIL: EXTINCTION (R) - ID REQ'D (150 450) 750 1040
ACROSS THE UNIVERSE (PG-13) (100 420) 720 1020
THE BRAVE ONE (R) - ID REQ'D (110) 950
THE BOURNE ULTIMATUM (PG-13) (400) 700

UA SNOWDEN SQ STADIUM 14
9161 Commerce Ctr Dr 800-FANDANGO 570#

Adv. Tix on Sale RENDITION (R) - ID REQ'D ★
Adv. Tix on Sale 30 DAYS OF NIGHT (R) - ID REQ'D ★
TYLER PERRY'S: WHY DID I GET MARRIED? (PG-13) (100 200 345 445) 645 745 930 1030
ELIZABETH: THE GOLDEN AGE (PG-13) (130 415) 700 945
WE OWN THE NIGHT (R) - ID REQ'D (130 415) 715 1000
OC & DA: THE SEEKER: THE DARK IS RISING (PG) (230) PM
MICHAEL CLAYTON (R) - ID REQ'D (145 430) 730 1015
THE SEEKER: THE DARK IS RISING (PG) (515) 800 1020
THE HEARTBREAK KID (R) - ID REQ'D ★ (100 200 345 445) 630 730 915 1015
FEAST OF LOVE (R) - ID REQ'D (400) PM
THE GAME PLAN (PG) (145 430) 715 1000
THE KINGDOM (R) - ID REQ'D (215 500) 800 1030
THE JANE AUSTEN BOOK CLUB (PG-13) (215 500) 745 1020
EASTERN PROMISES (R) - ID REQ'D (230 515) 805 1025
THE BRAVE ONE (R) - ID REQ'D (115) 645 930
3:10 TO YUMA (R) - ID REQ'D (115 400) 700 945

MANASSAS STADIUM 14
11380 Bulloch Drive 800-FANDANGO 490#

Adv. Tix on Sale RENDITION (R) - ID REQ'D ★
Adv. Tix on Sale 30 DAYS OF NIGHT (R) - ID REQ'D ★
WE OWN THE NIGHT (R) - ID REQ'D (1225 325) 730 1015
TYLER PERRY'S: WHY DID I GET MARRIED? (PG-13) (1210 1240 310 340) 640 720 935 1010
ELIZABETH: THE GOLDEN AGE (PG-13) (110 405) 715 955
MICHAEL CLAYTON (R) - ID REQ'D (1230 330) 735 1020
THE SEEKER: THE DARK IS RISING (PG) (115 345) 645 925
SEA MONSTERS DIGITAL 3D - $2.50 FEE FOR 3D (NR) (100 235)
THE HEARTBREAK KID (R) - ID REQ'D ★ (1250 345) 655 930 1000
THE GAME PLAN (PG) (1215 1255 305 355) 640 710 950
THE KINGDOM (R) - ID REQ'D (125 420) 700 940
THE JANE AUSTEN BOOK CLUB (PG-13) (120)
RESIDENT EVIL: EXTINCTION (R) - ID REQ'D (1215 230 445) 750 1005
GOOD LUCK CHUCK (R) - ID REQ'D (410) 755 1025
ACROSS THE UNIVERSE (PG-13) (1205 315) 645 945
THE BOURNE ULTIMATUM (PG-13) (400) 740 1020

Times For 10/12/07 Daily Bargain Matinees In ( ) OC= Open Captioned DA= Descriptive Audio Available * Pass / Discount Ticket Restrictions Apply ©2007

WeekendPass makes the weekend historic.
Every Thursday in Express.

express
A publication of The Washington Post

XX143eC 3x.5

express Find it here!

BOOKS/LITERARY | BOOKS/LITERARY

DÆDALUS BOOKS
WAREHOUSE OUTLET

GREAT BOOKS AT 50-90% OFF LIST PRICE

Great bargains in art, history, literature, natural science, gardening, crafts, cookbooks, literary fiction and a fabulous selection of children's books. Also a huge selection of CDs at less than half price: classical, jazz, world.

OPEN 10-7 EVERY DAY

LOCATED 1.5 MILES WEST OF I-95 JUST OFF ROUTE 32

RIGHT TURNS ON BROKEN LAND, SNOWDEN RIVER PARKWAY, BERGER ROAD AND GERWIG LANE

9645 GERWIG LANE COLUMBIA, MD 21046

STORE: 410-309-2730 WWW.SALEBOOKS.COM

Get **fit** *Tuesdays in Express*

A weekly section about how to look and feel and be your best.

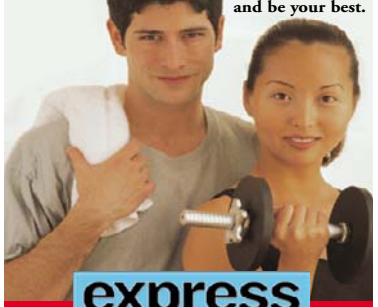

express

A publication of The Washington Post

XX142c 1x3.5

express movie showtimes

MARYLAND

CONSOLIDATED THEATRES

THE MAJESTIC 20 — Consolidated Theatres

The Majestic 20

900 Ellsworth Drive 240-393-4826
(Downtown Silver Spring) Silver Spring, MD
www.consolidatedmovies.com

****

- All Stadium Seating
- 20 Wall-to-Wall Screens
- All Digital Sound
- 2 Garage Parking Decks
- 7-14 Day Advance and Online Ticketing

MOVIE MOMS CLUB™ EVERY WEDNESDAY
Bring your babies & enjoy the show
Call Theatre for Details

***NO PASSES ACCEPTED**

***Tyler Perry's WHY DID I GET MARRIED ? (PG-13)**
11:00, 12:00, 1:00, 2:00, 3:00, 5:00, 6:05, 7:00, 8:00, 9:00, 10:45
***MICHAEL CLAYTON (R)**
1:15, 4:15, 7:20, 10:15
***WE OWN THE NIGHT (R)**
1:20, 4:20, 7;30, 10:30
***THE ASSASSINATION OF JESSE JAMES (R)**
11:05, 2:40, 6:15, 9:50
***ELIZABETH: THE GOLDEN AGE (PG-13)**
12:50, 3:55, 6:55, 9:45
***THE FINAL SEASON (PG)**
11:10, 1:55, 4:50, 7:40, 10:25
***FEEL THE NOISE (PG-13)**
12:30, 3:05, 5:30, 8:05, 10:40
***THE HEARTBREAK KID (R)**
1:10, 3:10, 4:10
7:05, 9:10
***THE SEEKER: THE DARK IS RISING** (PG) 11:50, 2:20, 5:05, 7:45, 10:35
THE GAME PLAN (PG-13)
2:45, 1:45, 3:30, 4:30,
6:20, 8:55, 9:55
THE KINGDOM (R)
11:15, 1:05, 2:05, 3:45, 4:45,
7:35, 9:15, 10:20
ACROSS THE UNIVERSE (PG-13) 12:05, 3:20, 6:35, 9:35
SUPERBAD (R)
1:50, 7:25, 10:10
***THE JANE AUSTEN BOOK CLUB** (PG-13) 11:25, 4:40
GOOD LUCK CHUCK (R)
3:40, 9:30
THE BRAVE ONE (R)
12:10, 6:10
3:10 TO YUMA (R)
12:55, 6:40
FEAST OF LOVE (R)
1:15, 4:05, 6:50, 9:35

LANDMARK'S
BETHESDA ROW
7235 Woodmont Ave • (301) 652-7273
Moviefone (301 or 202) 333-3456 #805
BARGAIN MATINEES BEFORE 6 PM
DARJEELING UNLIMITED (R)
10:20, 11:45, 12:45, 2:15, 3:15, 4:30, 5:30, 6:45, 7:45, 9:10, 10:10
LUST, CAUTION (NC-17)
10:00,11:30,1:15, 2:45, 4:45,6:15, 8:15,9:40
JANE AUSTEN BOOK CLUB (PG-13)
11:00, 1:40, 4:20, 7:20, 10:05
INTO THE WILD (R)
10:00, 1:00, 4:00, 7:00, 10:00
ACROSS THE UNIVERSE (PG-13)
10:05, 12:50, 3:50, 6:50, 9:50
ASSASSINATION OF JESSE JAMES (R)
11:40, 3:00, 6:30, 9:45

P&G OLD GREENBELT
301-474-9744 40 ft. Screen
At intersection of Crescent & Southway
ELIZABETH: THE GOLDEN AGE (PG-13) (5:00 @ $6.00) 7:30,9:50

ACADEMY STADIUM THEATRES at Beltway Plaza
www.Academy8theaters.com
Center Court
Beltway Exit 23, W. on Greenbelt Rd.
301-220-1155
(!) No Pass/No Discount Ticket

COMPLETELY REMODELED!
Lowest Prices in the Metro Area!
All Shows Before 5 pm only $5.50!
All New Stadium Seating!
Most Comfortable Seats in Town!
Acres of Free Parking
Only Minutes from the Beltway!
WHY GO ANYWHERE ELSE?

Tyler Perry's WHY DID I GET MARRIED (PG-13)
12:45, 1:10, 3:30, 4:00, 6:15, 6:45, 9:15, 10:00
THE HEARTBREAK KID (R)
(!) 1:00, 4:00, 6:45, 9:30
SEEKER: THE DARK IS RISING (PG)
(!) 12:30, 2:50, 5:05, 7:20, 9:45
FEEL THE NOISE (PG-13)
(!) 12:20, 2:35, 5:30, 8:00, 10:10
THE KINGDOM (R)
(!) 12:10, 2:45, 5:15, 7:45, 10:30
THE GAME PLAN (PG)
(!) 12:10, 2:45, 5:15, 7:45, 10:30
RESIDENT EVIL: EXTINCTION (R)
(!) 12:30, 2:50, 5:15, 7:20, 9:45

CONSOLIDATED THEATRES
ROYALE 14 CINEMAS
14 Screens
All Stadium Seating
www.consolidatedmovies.com
Showtime # 301-864-FILM
6505 America Blvd.
East West Hwy near Belcrest Rd.
Hyattsville, MD

***NO PASSES ACCEPTED**
***TYLER PERRY'S WHY DID I GET MARRIED? (PG-13)**
12:00, 1:00, 2:40, 4:00, 5:20
7:00, 8:00, 10:00, 10:40
***MICHAEL CLAYTON (R)**
12:30, 3:50, 7:15, 10:15
***WE OWN THE NIGHT (R)**
12:20, 3:10, 7:30, 10:05
***ELIZABETH: THE GOLDEN AGE (PG-13)**
12:10, 3:00, 5:30, 8:05, 10:35
***THE HEARTBREAK KID (R)**
12:45, 4:10, 7:10, 10:30
***THE SEEKER: THE DARK IS RISING (PG)**
12:15, 2:35, 5:00, 7:20, 9:45
***JANE AUSTEN BOOK CLUB** (PG-13)12:40, 4:05, 7:25, 9:50
***THE GAME PLAN (PG)**
12:05, 2:45, 5:15, 7:50, 10:20
THE KINGDOM (R)
12:25, 2:55, 5:25, 7:55, 10:25
***RESIDENT EVIL: EXTINCTION** (R)
12:55, 4:30, 7:35, 10:45
***EASTERN PROMISES (R)**
12:35, 4:15, 7:45, 10:10
THE BRAVE ONE (R)
1:05, 3:55, 7:05, 9:55
MR. WOODCOCK (PG-13)
12:50, 4:20, 7:40, 9:40

P&G WESTFIELD MONTGOMERY
7101 Democracy Blvd. Beth 301-767-9555
BARGAIN MATINEES BEFORE 6 PM!

MICHAEL CLAYTON (R)
2:15, 4:45, 7;25, 9:40
THE HEARTBREAK KID (R)
2:10, 4:40, 7:30, 9:45
THE GAME PLAN (PG)
2:45, 5:15, 7;35, 9:50

P&G WHEATON 11
Westfield Wheaton Mall 301-949-9201
301-949-9201 (!) denotes no passes

All shows before 6pm $6.00

Tyler Perry's WHY DID I GET MARRIED (PG-13)
5:05, 7:15, 9:55
MICHAEL CLAYTON (R)
4:45, 7:05, 9:20
WE OWN THE NIGHT (R)
4:40, 7:05, 9:20
ELIZABETH: THE GOLDEN AGE(PG-13)
4:35, 7:00, 9;25
THE HEARTBREAK KID (R)
5:00, 7:30, 9:45
FEEL THE NOISE (PG-13)
5:05, 7:05, 9:05
THE SEEKER: THE DARK IS RISING (PG) 4:30, 7:15, 9:30
IN THE VALLEY OF ELAH (R)
5:10, 7:25, 9:45
THE GAME PLAN (PG)
4:55, 7:00, 9:10
THE KINGDOM (R)
5:15, 7:35, 9:50
THE JANE AUSTEN BOOK CLUB (PG-13) 4:45, 7:00, 9:10

VIRGINIA

CINEMA ARTS THEATRE
9650 Main St., Fairfax 703-978-6991
www.cinemaartstheatre.com
LUST, CAUTION (NC-17)
10:05, 1:00, 4:00, 7:00, 9:55
MICHAEL CLAYTON (R)
9:55, 12:15, 2:40, 5:05, 7:50, 10:05
ELIZABETH: THE GOLDEN AGE (PG-13)
9:45, 12:05, 2:25, 4:50, 7:30 9:40
DARJEELING EXPRESS (R)
10:00, 12:10, 2:35, 4:45, 8:00, 9:45
THE JANE AUSTEN BOOK CLUB (PG-13)
9:50, 12:00, 2:15, 4:35, 7:40
INTO THE WILD (R)
10:10, 1:15, 4:15, 7:20, 10:00

CONSOLIDATED THEATRES
KINGSTOWNE 16
5910 Kingstowne Towne Center
Alexandria, Va. 703-822-4956
www.consolidatedmovies.com

***SPECIAL ENGAGEMENT/NO PASSES**

***WHY DID I GET MARRIED (PG-13)**
11:50, 12:45, 2:30, 3:30, 5:10
6:50, 7:50, 9:30, 10:30
***MICHAEL CLAYTON (R)**
11:30, 2:15, 5:00, 7:45, 10:30***WE OWN**
***WE OWN THE NIGHT (R)**
1:00, 4:00, 7:10, 9:35
***ELIZABETH: THE GOLDEN AGE (PG-13)**
1:20, 4:15, 7:25, 10:10
***THE HEARTBREAK KID (R)**
12:00, 1:10, 2:45, 3:50, 6:45, 7:35, 9:25
THE SEEKER: DARK IS RISING (PG)
12:25, 2:55, 6:25, 9:00
THE GAME PLAN (PG)
11:45, 12:50, 2:20, 3:35, 4:55
6:30, 7:30, 9:05, 10:05
THE KINGDOM (R)
12:05, 2:40, 5:15, 8:00, 10:35
FEAST OF LOVE (R)
10:30 p.m.
THE BRAVE ONE (R)
12:10, 3:00, 6:35, 9:20
GOOD LUCK CHUCK (R)
3:15, 9:40
3:10 TO YUMA (R)
12:15, 6:40
RESIDENT EVIL: EXTINCTION (R)
3:25, 9:15
MR. WOODCOCK (PG-13)
1:05, 6:55
SYDNEY WHITE (PG-13)
12:40, 6:20
EASTERN PROMISES (R)
3:20, 8:55
ACROSS THE UNIVERSE (PG-13)
12:55, 4:10, 7:15, 10:15

DISTRICT

LANDMARK'S
E street CINEMA
E St. at 11th St. NW • (202) 452-7672
Moviefone (301 or 202) 333-3456 #781
BARGAIN MATINEES BEFORE 6 PM
DARJEELING LIMITED (R)
1:30, 2:30, 3:45, 4:45
6:15, 7:15, 8:40, 9:40
ANGELS IN THE DUST (NR)
12:00, 4:50, 7:30
VANAJA (NR)
2:15, 9:45
LUST, CAUTION (NC-17)
11:30, 1:15, 2:45, 4:45
6:15, 8:15, 9:35
INTO THE WILD (R)
12:55, 3:55, 6:55, 9:55
ACROSS THE UNIVERSE (PG-13)
12:45, 3:45, 6:45, 9:40
MILAREPA (PG-13)
11:00, 1:00, 3:15, 5:30, 7:45, 10:00

PHOENIX THEATRES UNION STATION 9
Metro's Red Line
202-842-4455
Advance Ticketing Available at www.phoenixtheatres.com

Matinee price for all shows before 4 pm
Fri-Sun/holidays & before 6 pm Mon-Thu

***WHY DID I GET MARRIED (PG-13)**
11:30, 2:10,4:55, 7:40, 10:15
***MICHAEL CLAYTON (R)**
11:45, 2:20, 5:00, 7;35, 10:10
***WE OWN THE NIGHT (R)**
11:40, 2:25, 5:50, 7;45, 10:20
***FEEL THE NOISE (PG-13)**
11:55, 2:05, 4:30, 7:05,9:50
***THE HEARTBREAK KID (R)**
12:05, 2:40, 5;20, 7;5, 10:30
***THE SEEKER (PG)**
12:00, 2:35, 4:45, 7:15
***THE GAME PLAN (PG)**
11:35, 2:15, 4:40, 7:20, 9:40
***THE KINGDOM (R)**
11:50, 2:30, 5:10, 7:50, 10:25
THE BRAVE ONE (R) 9:20

amc Experience the Difference

Advanced Ticketing at MovieWatcher.com

A.M.Cinema - All seats $4, $5, or $6, Digital 3D $7 or $8, before noon on Fri., Sat., Sun., & holidays - denoted by ( )
AMC Select - Special films for select tastes.

AMC HOFFMAN CENTER 22
Eisenhower Ave and Telegraph Road in Alexandria
703-998-4AMC

ELIZABETH: THE GOLDEN AGE (PG13) (11:10 @ $6), 2:10, 5:10, 8:10, 11:10
THE FINAL SEASON (PG) (10:35 @ $6), 1:50, 4:45, 7:50, 10:50
MICHAEL CLAYTON (R) (10:40 @ $6), 12:20, 1:40, 3:20, 4:40, 6:20, 7:40, 9:20, 10:40, 12:20
MICHAEL CLAYTON (R) [CC] [DS] (10:40 @ $6), 12:20, 1:40, 3:20, 4:40, 6:20, 7:40, 9:20, 10:40, 12:20
TYLER PERRY'S WHY DID I GET MARRIED? (PG13) (11:00 @ $6), 12:40, 2:00, 3:40, 5:00, 6:40, 8:00, 9:40, 11:00, 12:30
WE OWN THE NIGHT (R) (11:20 @ $6), 12:00, 2:20, 3:00, 5:20, 6:00, 8:20, 9:00, 11:20, 12:00
FEEL THE NOISE (PG13) (10:50 @ $6), 1:10, 3:50, 4:50, 6:50, 7:30, 9:10, 10:10, 12:10
THE HEARTBREAK KID (R) (11:30 @ $6), 12:30, 2:30, 3:30, 5:30, 6:30, 8:30, 9:30, 11:30, 12:25
THE SEEKER: THE DARK IS RISING (PG) (11:15 @ $6), 1:45, 4:30, 7:05, 9:45, 12:15
THE GAME PLAN (PG) (10:30, 11:40 @ $6), 1:20, 2:40, 4:00, 5:40, 7:00, 8:40, 10:00, 11:40
THE KINGDOM (R) (11:50 @ $6), 1:00, 2:50, 4:20, 5:50, 7:20, 8:50, 10:20, 11:50
GOOD LUCK CHUCK (R) 4:10
RESIDENT EVIL: EXTINCTION (R) (11:35 @ $6), 2:05, 4:55, 7:45, 10:15
THE BRAVE ONE (R) 12:50, 7:10, 10:30

AMC SELECT
ACROSS THE UNIVERSE (PG13) 12:10, 3:10, 6:15, 9:35
INTO THE WILD (R) (11:05 @ $6), 2:35, 6:10, 9:50
THE JANE AUSTEN BOOK CLUB (PG13) (10:45 @ $6), 1:30
EASTERN PROMISES (R) 12:05, 2:45, 5:25, 8:05, 10:45

AMC COURTHOUSE PLAZA 8
Courthouse and Birch Rd.
703-998-4AMC

ELIZABETH: THE GOLDEN AGE (PG13) ✓ 1:30, 4:10, 6:50, 9:30
THE FINAL SEASON (PG) 1:50, 4:30, 7:10, 9:50
WE OWN THE NIGHT (R) ✓ 1:40, 4:20, 7:00, 9:40
THE HEARTBREAK KID (R) ✓ 12:30, 2:00, 3:00, 4:40, 5:30, 7:20, 8:10, 9:55, 10:40
THE GAME PLAN (PG) 12:00, 2:30, 5:10, 7:40, 10:10
THE BRAVE ONE (R) 1:20, 7:30
THE BOURNE ULTIMATUM (PG13) 4:00, 10:20

AMC SELECT
EASTERN PROMISES (R) 12:50, 3:10, 5:40, 8:00, 10:30

MAGIC JOHNSON CAPITAL CENTRE 12
800 Shopper's Way, Largo
301-324-4220

MICHAEL CLAYTON (R) 1:25, 4:25, 7:05, 9:55
TYLER PERRY'S WHY DID I GET MARRIED? (PG13) 12:15, 1:15, 3:15, 4:15, 6:15, 7:15, 9:15, 10:15
WE OWN THE NIGHT (R) 1:05, 4:05, 7:00, 9:50
FEEL THE NOISE (PG13) 12:05, 12:35, 2:15, 3:05, 4:30, 5:30, 8:00, 10:00, 10:25
THE HEARTBREAK KID (R) 1:20, 4:10, 7:25, 10:10
THE SEEKER: THE DARK IS RISING (PG) 1:45, 4:20, 6:45
THE GAME PLAN (PG) 12:00, 2:30, 5:00, 7:30, 10:05
THE KINGDOM (R) 12:40, 1:35, 3:35, 4:35, 6:35, 7:35, 9:35, 10:25
RESIDENT EVIL: EXTINCTION (R) 12:45, 3:00, 5:15, 7:45, 10:20

LOEWS SHIRLINGTON 7
2772 South Randolph
703-671-0910 801

AMC SELECT
THE ASSASSINATION OF JESSE JAMES BY THE COWARD ROBERT FORD (R) 2:00, 5:00, 8:00
THE DARJEELING LIMITED (R) 1:30, 2:10, 3:50, 4:30, 7:00, 7:30, 9:00, 9:50
INTO THE WILD (R) 1:50, 4:20, 4:50, 7:50
THE JANE AUSTEN BOOK CLUB (PG13) 1:40, 4:10, 7:10
LUST, CAUTION (NC-17) 2:00, 5:10, 8:10
DEATH AT A FUNERAL (R) 2:20, 7:20, 9:40

LOEWS WHITE FLINT 5
North Bethesda
1-800-FANDANGO #741

ELIZABETH: THE GOLDEN AGE (PG13) 2:00, 4:35, 7:15, 9:50
MICHAEL CLAYTON (R) 1:40, 4:15, 7:00, 9:40
WE OWN THE NIGHT (R) 1:50, 4:25, 7:05, 9:50
THE HEARTBREAK KID (R) 1:45, 4:30, 7:10, 9:45
THE KINGDOM (R) 1:55, 4:20, 7:05, 9:35

AMC COLUMBIA MALL 14
10300 Patuxent Parkway
703-998-4AMC

PRESENTED IN DIGITAL PROJECTION
THE BRAVE ONE (R) 12:25, 3:25, 6:30, 9:20

ELIZABETH: THE GOLDEN AGE (PG13) (10:50 @ $5), 1:45, 4:40, 7:30, 10:25
ELIZABETH: THE GOLDEN AGE (PG13) [CC] [DS] (10:50 @ $5), 1:45, 4:40, 7:30, 10:25
MICHAEL CLAYTON (R) (10:35 @ $5), 1:30, 4:25, 7:20, 10:15
TYLER PERRY'S WHY DID I GET MARRIED? (PG13) (11:15 @ $5), 2:10, 5:05, 7:00, 8:00, 9:55, 10:55
WE OWN THE NIGHT (R) (10:55 @ $5), 1:50, 4:45, 7:40, 10:35
FEEL THE NOISE (PG13) (11:35 @ $5), 1:55, 4:20, 6:40, 9:10
THE HEARTBREAK KID (R) (11:25 @ $5), 2:15, 5:00, 7:50, 10:30
THE SEEKER: THE DARK IS RISING (PG) (10:25 @ $5), 12:55, 3:35, 6:05, 8:35, 11:05
THE GAME PLAN (PG) (10:40 @ $5), 1:20, 4:05, 6:50, 9:35
THE KINGDOM (R) 12:20, 3:00, 5:40, 8:20, 11:00
GOOD LUCK CHUCK (R) 5:50, 10:40
RESIDENT EVIL: EXTINCTION (R) (11:00 @ $5), 1:25, 3:50, 6:10, 8:30, 10:45
SYDNEY WHITE (PG13) (11:05 @ $5), 1:35, 4:15
MR. WOODCOCK (PG13) 3:30, 8:10

AMC SELECT
ACROSS THE UNIVERSE (PG13) 1:10, 4:10, 7:10, 10:20
THE JANE AUSTEN BOOK CLUB (PG13) (10:30 @ $5), 1:00

AMC SPRINGFIELD MALL 10
Loisdale and Franconia Road
703-971-3991

ELIZABETH: THE GOLDEN AGE (PG13) ✓ 4:50, 7:40, 10:20
MICHAEL CLAYTON (R) ✓ 2:00, 4:45, 7:45, 10:30
TYLER PERRY'S WHY DID I GET MARRIED? (PG13) ✓ 1:30, 4:15, 7:20, 10:00
WE OWN THE NIGHT (R) ✓ 1:45, 4:30, 7:30, 10:15
FEEL THE NOISE (PG13) ✓ 5:30, 8:00, 10:10
THE HEARTBREAK KID (R) ✓ 5:00, 7:50, 10:30
THE SEEKER: THE DARK IS RISING (PG) ✓ 4:30, 7:00, 9:30
THE GAME PLAN (PG) 1:00, 4:00, 7:00, 9:45
THE KINGDOM (R) 4:40, 7:30, 10:15
RESIDENT EVIL: EXTINCTION (R) 4:45, 7:15, 10:00

LOEWS RIO CINEMAS 18
9811 Washingtonian Boulevard
301-948-0906

PRESENTED IN DIGITAL PROJECTION
THE GAME PLAN (PG) 12:40, 3:30, 7:05, 9:50

ELIZABETH: THE GOLDEN AGE (PG13) ✓ (10:55 @ $5), 1:40, 4:20, 7:20, 10:15
THE FINAL SEASON (PG) (11:05 @ $5), 1:55, 4:55, 7:40, 10:25
MICHAEL CLAYTON (R) ✓ (11:30 @ $5), 1:00, 2:30, 4:00, 5:30, 7:00, 8:20, 10:00, 11:10
MICHAEL CLAYTON (R) [CC] [DS] ✓ (11:30 @ $5), 2:30, 5:30, 8:20, 11:10
TYLER PERRY'S WHY DID I GET MARRIED? (PG13) ✓ (11:15 @ $5), 2:00, 4:45, 7:45, 10:45
WE OWN THE NIGHT (R) ✓ (11:00 @ $5), 1:45, 4:30, 7:30, 10:20
FEEL THE NOISE (PG13) ✓ (11:40 @ $5), 2:20, 4:40, 7:20, 9:40
THE HEARTBREAK KID (R) ✓ (11:45 @ $5), 1:15, 2:45, 4:15, 5:45, 7:15, 8:30, 10:10, 11:10
THE SEEKER: THE DARK IS RISING (PG) ✓ (11:25 @ $5), 2:05, 4:25, 7:25
THE GAME PLAN (PG) (11:10 @ $5), 1:55, 4:35
THE KINGDOM (R) (11:20 @ $5), 2:10, 5:10, 8:00, 10:40
GOOD LUCK CHUCK (R) 10:35 PM
RESIDENT EVIL: EXTINCTION (R) (11:50 @ $5), 2:40, 5:20, 8:10, 10:55
SYDNEY WHITE (PG13) (11:35 @ $5), 2:15, 5:00

AMC SELECT
ACROSS THE UNIVERSE (PG13) (10:50 @ $5), 1:50, 4:50, 7:50, 10:50
THE ASSASSINATION OF JESSE JAMES BY THE COWARD ROBERT FORD (R) ✓ (11:40 @ $5), 3:15, 7:10, 10:30
INTO THE WILD (R) ✓ (11:55 @ $5), 3:20, 7:00, 10:20
THE JANE AUSTEN BOOK CLUB (PG13) ✓ 7:10, 9:55
EASTERN PROMISES (R) 7:35, 10:05

LOEWS GEORGETOWN 14
3111 K Street, N.W.
202-342-6441

PRESENTED IN DIGITAL PROJECTION
THE HEARTBREAK KID (R) ✓ 12:05, 2:50, 5:40, 8:30, 11:20

ELIZABETH: THE GOLDEN AGE (PG13) ✓ 2:05, 4:55, 7:45, 10:35
MICHAEL CLAYTON (R) ✓ 1:30, 4:20, 7:15, 8:15, 10:10, 11:10
TYLER PERRY'S WHY DID I GET MARRIED? (PG13) ✓ 1:55, 4:45, 7:35, 10:25
WE OWN THE NIGHT (R) ✓ 1:25, 4:10, 7:00, 9:50, 12:25
THE HEARTBREAK KID (R) ✓ 1:40, 4:30, 7:20, 10:15
THE HEARTBREAK KID (R) [DS] ✓ 1:40, 4:30, 7:20, 10:15
THE SEEKER: THE DARK IS RISING (PG) ✓ 1:00, 3:30, 6:00
THE GAME PLAN (PG) 12:20, 3:00, 5:30, 8:10, 10:45
THE KINGDOM (R) 1:20, 4:00, 6:45, 9:30, 12:10

AMC SELECT
ACROSS THE UNIVERSE (PG13) 1:05, 4:05, 7:10, 10:20
THE DARJEELING LIMITED (R) ✓ 12:30, 2:45, 5:05, 7:30, 10:00, 12:15
INTO THE WILD (R) 1:10, 4:35, 8:00, 11:25
THE JANE AUSTEN BOOK CLUB (PG13) ✓ 12:10, 2:35, 5:15, 7:55, 10:40
EASTERN PROMISES (R) 12:25, 2:55, 5:25, 8:05, 10:30

AMC POTOMAC MILLS 18
2700 Potomac Mills Circle, Ste 886
703-998-4262

PRESENTED IN DIGITAL PROJECTION
THE GAME PLAN (PG) (11:05 @ $5), 1:50, 4:45, 7:20, 10:00

ELIZABETH: THE GOLDEN AGE (PG13) ✓ (10:45 @ $5), 1:30, 4:20, 7:00, 9:45
ELIZABETH: THE GOLDEN AGE (PG13) [DS] [CC] ✓ (10:45 @ $5), 1:30, 4:20, 7:00, 9:45
THE FINAL SEASON (PG) (10:35 @ $5), 1:20, 4:15, 7:05, 9:50
MICHAEL CLAYTON (R) ✓ (10:30 @ $5), 1:25, 4:25, 7:15, 10:05
TYLER PERRY'S WHY DID I GET MARRIED? (PG13) ✓ (10:05, 10:50 @ $5), 12:55, 1:40, 3:45, 4:40, 6:30, 7:30, 9:25, 10:25
WE OWN THE NIGHT (R) ✓ (11:00 @ $5), 1:55, 4:55, 7:40, 10:30
FEEL THE NOISE (PG13) ✓ (11:50 @ $5), 2:10, 4:30, 6:45, 7:50, 9:15, 10:10
THE HEARTBREAK KID (R) ✓ (10:25, 11:10 @ $5), 1:10, 2:00, 4:50, 6:55, 7:35, 9:40, 10:20
THE SEEKER: THE DARK IS RISING (PG) ✓ (11:20 @ $5), 1:45, 4:10, 6:40, 9:20
THE GAME PLAN (PG) (10:10 @ $5), 12:50, 3:35, 6:20, 9:10
THE KINGDOM (R) (10:40, 11:45 @ $5), 1:15, 2:25, 4:00, 5:05, 6:50, 7:45, 9:35, 10:40
GOOD LUCK CHUCK (R) 2:05, 7:25
RESIDENT EVIL: EXTINCTION (R) (10:15 @ $5), 12:40, 3:10, 5:30, 7:55, 10:35
THE BRAVE ONE (R) (11:15 @ $5), 4:35, 9:55
3:10 TO YUMA (R) 4:05

AMC SELECT
ACROSS THE UNIVERSE (PG13) (10:00 @ $5), 1:00, 3:55, 7:10, 10:15
THE JANE AUSTEN BOOK CLUB (PG13) ✓ 12:00, 2:30, 5:20

AMC TYSONS CORNER 16
7850 Tysons Corner Center
703-998-4262

PRESENTED IN DIGITAL PROJECTION
3:10 TO YUMA (R) 12:05, 2:45, 5:25, 8:05, 10:45

ELIZABETH: THE GOLDEN AGE (PG13) ✓ (10:55 @ $6), 1:40, 4:35, 7:20, 10:10, 12:45
MICHAEL CLAYTON (R) ✓ (11:00 @ $6), 1:55, 5:00, 7:55, 10:50
TYLER PERRY'S WHY DID I GET MARRIED? (PG13) ✓ (11:05 @ $6), 1:50, 4:50, 7:45, 10:40
WE OWN THE NIGHT (R) ✓ 12:00, 2:35, 5:20, 8:10, 10:55
FEEL THE NOISE (PG13) ✓ (10:45 @ $6), 1:10, 3:20, 5:30, 7:40, 9:50, 12:00
THE HEARTBREAK KID (R) ✓ (10:00, 11:10 @ $6), 12:40, 1:45, 3:15, 4:25, 5:55, 7:05, 8:40, 10:25, 11:35, 12:40
THE SEEKER: THE DARK IS RISING (PG) ✓ (10:00 @ $6), 12:20, 2:40, 5:05, 7:25, 9:40
THE GAME PLAN (PG) (10:40 @ $6), 1:35, 4:20, 7:10, 9:55, 12:30
THE KINGDOM (R) (10:05 @ $6), 12:35, 3:10, 5:45, 7:15, 8:30, 10:05, 11:10, 12:40
THE KINGDOM (R) [DS] [CC] (10:05 @ $6), 12:35, 3:10, 5:45, 8:30, 11:10
RESIDENT EVIL: EXTINCTION (R) (10:50 @ $6), 1:15, 3:35, 5:50, 8:15, 10:30, 12:45
SYDNEY WHITE (PG13) (11:30 @ $6), 2:00, 4:40

AMC SELECT
ACROSS THE UNIVERSE (PG13) (10:10 @ $6), 1:05, 4:00, 7:00, 10:00
THE DARJEELING LIMITED (R) ✓ (10:30 @ $6), 12:45, 3:00, 5:15, 7:50, 10:20, 12:35
EASTERN PROMISES (R) (11:25 @ $6), 2:00, 4:30, 9:45, 12:05

AMC MAZZA GALLERIE
Jenifer and Wisconsin
202-537-9553

ELIZABETH: THE GOLDEN AGE (PG13) ✓ 2:15, 4:50, 7:30, 10:10
MICHAEL CLAYTON (R) ✓ 1:20, 4:00, 7:00, 9:40
TYLER PERRY'S WHY DID I GET MARRIED? (PG13) ✓ 1:30, 4:20, 7:10, 10:00
WE OWN THE NIGHT (R) ✓ 2:20, 5:00, 7:40, 10:20
THE HEARTBREAK KID (R) ✓ 2:10, 4:45, 7:15, 9:50
THE SEEKER: THE DARK IS RISING (PG) ✓ 1:40, 4:15
THE GAME PLAN (PG) ✓ 2:00, 4:30, 7:20, 9:55
THE BRAVE ONE (R) 7:05, 9:45

LOEWS DUPONT 5
1350 19th St.
1-800-FANDANGO #711

ELIZABETH: THE GOLDEN AGE (PG13) 2:00, 4:45, 7:30, 10:10
MICHAEL CLAYTON (R) 1:30, 4:15, 7:00, 9:50
THE KINGDOM (R) 2:15, 5:00, 7:45, 10:20
THE BRAVE ONE (R) 1:45, 4:30, 7:15, 10:00
THE BOURNE ULTIMATUM (PG13) 2:30, 5:15, 8:00, 10:30

LOEWS UPTOWN 1
3426 Connecticut Avenue N.W.
1-800-FANDANGO #713

THE KINGDOM (R) 2:00, 4:30, 7:00, 9:30

Times for Friday, October 12, 2007

✓-SPECIAL ENGAGEMENT No passes or discount coupons [CC] - Closed Captioning · [DS] - Descriptive Video Service

Drive you. "Cars" can put you in the right wheels. **Wednesdays.** express

X017b 5x5

Do You Have Crohn's Disease?

If you have Crohn's Disease, you may qualify for participation in a research study.

Qualified participants will receive at no cost:

- Study Medications
- Study-related Medical Exams
- Laboratory Tests

Reimbursement for time and travel is also available.

For more information, please contact:

Chevy Chase Clinical Research

301-652-5520

VSA arts and Volkswagen of America, Inc., present

DRIVEN

© 2006 Jacolby Satterwhite, *Remission & Resilience*, oil on canvas (48" x 60")

A juried exhibition of 15 award-winning emerging artists with disabilities

S. Dillon Ripley Center
Smithsonian Institution
September 15–December 31
10:00 a.m.–5:30 p.m. daily

(202) 628-2800
www.vsarts.org

VSA arts

Sponsored by Volkswagen of America, Inc.

VSA arts is an affiliate of the John F. Kennedy Center for the Performing Arts.

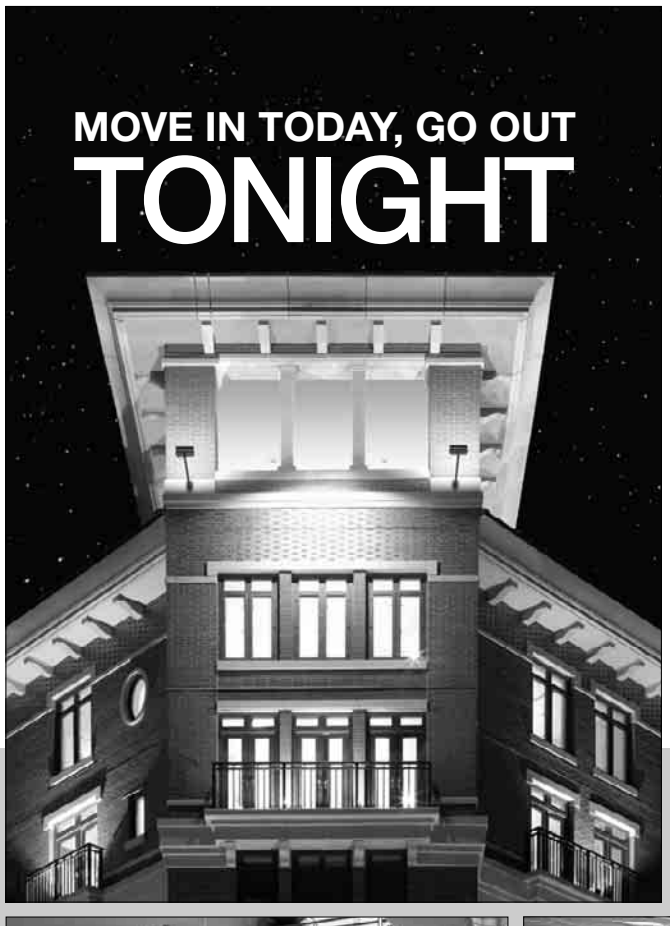

KENYON SQUARE
CONDO HOMES
ABOVE COLUMBIA
HEIGHTS METRO

- Model Open Daily 1 pm – 4 pm, 14th & Kenyon Streets, NW
- Sales & Design Center at The Ellington, 1301 U Street NW, Ste 103, 11 am – 6 pm
- 100% Financing Available*
- Sales by Domus Realty

*On units priced up to $700k. 7% 5-year fixed rate. 7.64% APR.

www.kenyonsquare.com
866.664.7295

CFC Organizations:

If your ad were here, it could be seen today by tens of thousands of federal employees.

If your organization receives donations from Combined Federal Campaign donors, make your appeal in Express.

Every week, nearly forty percent of federal workers in the area ride Metro, the primary distribution point of Express. That means your lifeblood is riding, reading, and waiting to read your message right here before they make their CFC pledge.

Call Kathryn Whitener at 202-334-6171 or Adam Bodenmiller at 202-334-4532 to place your message in Express.

express

A publication of The Washington Post

Source: Scarborough, 2006 Release 2 XX449 2x6

GUEST STAR MCSICKY: Seth Green will play a patient on two episodes of "Grey's Anatomy" this season. Green, who rated "Grey's" as one of his favorite shows, noted that "if you are going to get sick, Seattle Grace is the place to do it."

Television

ON TV THIS WEEKEND

RED EYE, BLUE EYE
Lucky viewers with special glasses can catch **OUT OF JIMMY'S HEAD** (7 p.m., Cartoon Network, Fri.) and **FOSTER'S HOME FOR IMAGINARY FRIENDS** (7:30 p.m.) in a special 3-D format.

HARDCORE GIRL TALK
Take four spunky fashion-forward gals with a history of chatting about their boyfriends, affairs, marriages and divorces and set them to crime-fighting, and you've got the formula for **THE WOMEN'S MURDER CLUB** (9 p.m., ABC, Fri.).

COMMON PROBLEM
Tami finds it hard to care for the newborn alone on **FRIDAY NIGHT LIGHTS** (9 p.m., NBC, Fri.).

CREEPY? AWESOME?
A medium returns for a second season of helping the living communicate with the departed on **LISA WILLIAMS: LIFE AMONG THE DEAD** (9 p.m., Lifetime).

VAMPIRE VS. VAMPIRE
Mick sets out to put a greedy new vampire out of business on **MOONLIGHT** (9 p.m., CBS, Fri.).

NOT SO SANE
Joan Crawford stars as an accused axmurderer in the 1964 shocker **STRAIT-JACKET** (9:30 p.m., TCM, Fri.).

MATT SAYLES/AP

LIVE FROM NEW YORK: Dave Grohl and the Foo Fighters will perform on "SNL."

ROMANTIC DRAMEDY
A trip to see a mountain mystic proves eventful on the second season premiere of **MEN IN TREES** (10 p.m., ABC, Fri.).

SING, LIKE, SPONTANEOUSLY
MTV offers a glimpse of **LEGALLY BLONDE: THE MUSICAL** (1 p.m., MTV, Sat.).

MR. EYEBROWS
Peter Gallagher played a pretty cool dad on "The O.C." But even Sandy Cohen would be way out of his league in **THE GATHERING** (9 p.m., Lifetime, Sat. and Sun.), a spooky new weekend-long miniseries.

OF THE NOIR VARIETY
Rod Steiger and Humphrey Bogart star in the 1956 boxing drama **THE HARDER THEY FALL** (10 p.m., TCM, Sat.), part of a nightlong festival of Bogart movies from the 1950s.

NO SINGING FOR HIM
Jon Bon Jovi hosts **SATURDAY NIGHT LIVE** (11:30 p.m., NBC, Sat.), featuring musical guests the Foo Fighters.

TOMATO FOAM
Amy Finly (winner of "The Next Food Network Star") hosts **THE GOURMET NEXT DOOR** (1 p.m., Food, Sun.).

HOMEY! HELP!
Marge encounters burglars (Steve Buscemi and Ted Nugent) on **THE SIMPSONS** (8 p.m., Fox, Sun.)

SNAKES IN A PALACE
Leapin' lizards: It's a show about snakes! **DANGEROUS ENCOUNTERS WITH BRADY BARR: SNAKE BITE** (10 p.m., National Geographic, Sun.) follows the noted herpetologist into a remote cave in Indonesia known as a "snake palace."

FOR A CHANGE
Larry bugs out on **CURB YOUR ENTHUSIASM** (10 p.m., HBO, Sun.).

LIFETIME

WITCHY WOMAN: Lisa Williams chats with the deceased on Lifetime.

SOUNDS LIKE A HIT!
Urban divas trade dreams of Rodeo Drive for a real rodeo in the reality series **GIRL MEETS COWBOY** (10 p.m., WE, Sun.). KEVIN MCDONOUGH (UNITED FEATURE SYNDICATE)

10.12.07		6:00 PM	6:30	7:00	7:30	8:00	8:30	9:00	9:30	10:00	10:30	11:00	11:30
LOCAL CHANNELS	WRC 4	News (N) CC		NBC Nightly News	Access Hollywood	Deal or No Deal (iTV) (N) CC		Friday Night Lights "Bad Ideas" (N)		Las Vegas "Head Games" (N) CC		News (N) CC	Tonight Show
	WTTG 5	News (N)	TMZ (N) CC	The Simpsons	Seinfeld CC	MLB Baseball: American League Championship Series Game 1 -- Indians or Yankees at Red Sox						News (N)	TMZ CC
	WJLA 7	News (N) CC	ABC Wld News	Wheel of Fortune	Jeopardy! (N)	20/20 (N) CC		Women's Murder Club CC		Men in Trees "A Tree Goes in Elmo"		News (N) CC	(:35) Nightline (N)
	WUSA 9	News (N) CC	Evening News	News	Entertainment	Ghost Whisperer "Haunted Hero" (N)		Moonlight "Doctor Feelgood" (N)		NUMB3RS "Velocity" (N) CC		News (N) CC	Late Show
	WDCA 20	Judge Judy (N)	Judge Joe Brown	King of Queens	King of Queens	★★ "The End of the Affair" (1999) Ralph Fiennes, Julianne Moore. CC				News (N)	King of the Hill	Law & Order: Criminal Intent "Badge"	
	WMPT 22	The NewsHour With Jim Lehrer (N)		Business Rpt.	State Circle	Washington Week	NOW "Child Brides: Stolen Lives" (N)		Bill Moyers Journal (N) CC		Mystery!: Adventures		Smart Travels
	WETA 26	BBC World News	Business Rpt.	The NewsHour With Jim Lehrer (N)		Washington Week	Inside Wash.	Bill Moyers Journal (N) CC		Ken Burns American Stories CC (DVS)			Charlie Rose (N)
	WHUT 32	White House	Tavis Smiley	BBC World News	Moneywise	Eve. Exchange	To the Contrary	History Detectives CC		BBC World News	Tavis Smiley	Charlie Rose (N) CC	
	WDCW 50	My Wife and Kids	Family Guy CC	Two/Half Men	Friends CC	WWE Friday Night SmackDown! (N) CC				Family Guy CC	Friends CC	Two/Half Men	Sex and the City
BASIC CABLE	A&E	Cold Case Files CC		CSI: Miami "Ashes to Ashes" CC		CSI: Miami "After the Fall" CC		★★★ "Forrest Gump" (1994, Drama) Tom Hanks. A slow-witted Southerner experiences 30 years of history. CC					
	Animal	The Crocodile Hunter CC		Leave It to the Real Beavers CC		Meerkat Manor	Meerkat Manor	It's Me or the Dog	It's Me or the Dog	Animal Precinct "Apache's Angel"		Meerkat Manor	Meerkat Manor
	BET	106 & Park: BET's Top 10 Live Tyler Perry. CC			Hell Date CC	★★ "Soul Plane" (2004, Comedy) Kevin Hart, Tom Arnold. CC				Comicview CC		Take the Cake (Live) CC	
	Bravo	(5:45) Six Feet Under "Ecotone"		Six Feet Under "All Alone" CC		(:15) Six Feet Under "Static" Keith tries to protect David.			Six Feet Under "Everyone's Waiting" Beginning to heal.			★★ "The Bone Collector" (1999)	
	Comedy	(4:30) ★★ "The Royal Tenenbaums"		Scrubs CC	Scrubs CC	Daily Show	Colbert Report	Mind of Mencia	Mind of Mencia	Com.-Presents	Com.-Presents	Com.-Presents	Com.-Presents
	Court	World's Wildest Police Videos CC		Cops CC	Cops CC	Inside "Lawless Ladies"		Forensic Files	Forensic Files	Forensic Files	North Mission	The Investigators "Obsession"	
	Discovery	How It's Made	How It's Made	Survivorman CC		How to Survive "React and Respond"		Man vs. Wild "Sierra Nevada"		Last One Standing		Survivorman	
	DISCH	Critical Incident: 48 Hours of Violence		Trauma: Life in the ER CC		Lance Armstrong: Running for Life		Dr. G: Medical Examiner CC		Skeleton Stories "Black Magic"		Lance Armstrong: Running for Life	
	Disney	Hannah Montana	Hannah Montana	Hannah Montana	Hannah Montana	"Twitches Too" (2007, Mystery) Tia Mowry. Premiere.			Wizards-Place	Hannah Montana	Hannah Montana	Zack & Cody	Hannah Montana
	E!	Forbes TV 20: Famous		E! News (N)	The Daily 10 (N)	Dr. 90210 "Freedom Riders"		Kimora: Life in the Fab Lane		The Soup (N)	Dating Show	E! News	Chelsea Lately (N)
	FX	(5:30) ★★ "Shallow Hal" (2001) Gwyneth Paltrow, Jack Black.				★★ "Anger Management" (2003, Comedy) Adam Sandler, Jack Nicholson.				That '70s Show	That '70s Show	★★ "Anger Management" (2003)	
	HGTV	Extreme Homes	If Walls Could	House Worth?	House Hunters	Designed to Sell	Decorating Cents	Get It Together	Fun Shui (N)	House Hunters	House Hunters	Get It Sold	Parents House
	Family	8 Simple Rules	8 Simple Rules	Grounded for Life	★★★ "Steel Magnolias" (1989, Comedy-Drama) Sally Field, Dolly Parton, Shirley MacLaine. CC					America's Funniest Home Videos		The 700 Club CC	
	History	Ancient Aliens	Our Generation	Modern Marvels: Levees Levees.		Modern Marvels: Distilleries 2 CC		Hillbilly: The Real Story Stories about mythic hillbillies spanning 300 years.				Cannibalism Secrets Revealed CC	
	Lifetime	Reba CC	★★★ "Pretty Woman" (1990, Romance-Comedy) Richard Gere, Julia Roberts. CC					Lisa Williams: Life Among the Dead		America's Psychic Challenge CC		Blood Ties "D.O.A." Undercover cop.	
	MTV	Life of Ryan	Life of Ryan	Gamekillers (N)	The Hills	Giving: Apollo	The Real World	The Real World	Pageant Place	A Shot of Love With Tila Tequila		Jackass	Jackass
	NICK	Drake & Josh	Drake & Josh	Zoey 101 CC	Ned's School	Tak, Power	Avatar-Last Air	Tigre: Rivera	Back, Barnyard	Fresh Prince	George Lopez	Home Improve.	Home Improve.
	SCIFI	Stargate SG-1 "Lifeboat" CC		Bionic Woman "Sisterhood" CC		Odyssey 5 "Pilot" CC		Flash Gordon "'Til Death" (N) CC		Stargate Atlantis "Reunion" (N) CC		Flash Gordon "'Til Death" CC	
	SPIKE	Star Trek: Voyager "Non Sequitur"		CSI: Crime Scene Investigation CC		CSI: Crime Scene Investigation "Lady Heather's Box"			★★★ "Pale Rider" (1985, Western) Clint Eastwood, Michael Moriarty, Carrie Snodgress.				
	TBS	MLB Baseball: NLCS Game 2 -- Rockies at Diamondbacks			Inside MLB	Family Guy CC	Family Guy CC	Family Guy CC	Family Guy CC	Every-Raymond	★★ "Miss Congeniality" (2000) (PA) Sandra Bullock.		
	TLC	What Not to Wear "Sarah D." CC		What Not to Wear "Cristina H." CC		What Not to Wear Music teacher.		What Not to Wear Philosophy student.		Say Yes to the Dress		What Not to Wear Philosophy student.	
	TNT	Law & Order "Admissions"		Law & Order "Remand"		★★ "Guess Who" (2005) Bernie Mac, Ashton Kutcher. Premiere. CC				★★★ "Drumline" (2002, Comedy-Drama) Nick Cannon, Zoe Saldana. CC			
	USA	Law & Order: Criminal Intent CC		Law & Order: Criminal Intent CC		Law & Order: Special Victims Unit		Monk A rap star is accused of murder.		Law & Order: Criminal Intent CC		House "The Right Stuff" CC	
	VHI	Rock of Love	Rock of Love With Bret Michaels		America's Most Smartest Model			Best Week Ever	Celebrity Eye Candy "Inappropriate"		Hogan Knows	Best Week Ever	I Love New York
SPAN.	TELEM	Daniela	Noti-Telemndo	12 Corazones		Madre Luna		La Esclava Isaura		Pecados Ajenos		Noti-Telemndo	Titulares y Mas
	UNIV	Que Locura	Noticiero Univ	Yo Amo a Juan Querendón (N)		Amar sin Límites (N)		Destilando Amor (N)		Familia-Luche	Retro P. Luche	Primer Impacto	Noticiero Univ.
SPORTS	ESPN	SportsCenter (Live) CC			Football Live	College Football Hawaii at San Jose State. (Live) CC						SportsCenter (Live) CC	
	ESPN2	NASCAR Nextel Cup Happy Hour (Live)			Countdown	NASCAR Racing Busch Series -- Dollar General 300. From Lowe's Motor Speedway in Concord, N.C. (Live)						The Contender	
	CSN	SportsNite CC	SportsNite CC	NHL Hockey Washington Capitals at New York Rangers. (Live)					SportsNite CC	SportsNite (Live) CC		Washington Post Live	
NEWS	CNN	Lou Dobbs Tonight CC		The Situation Room		Out in the Open		Larry King Live Eric Clapton. (N)		Anderson Cooper 360 CC			
	FNC	Special Report (Live) CC		The Fox Report With Shepard Smith		The O'Reilly Factor (Live) CC		Hannity & Colmes (Live) CC		On the Record-Van Susteren		The O'Reilly Factor	
	MSNBC	Tucker		Hardball CC		Countdown With Keith Olbermann		Lockup: San Quentin		Lockup: San Quentin		Lockup: San Quentin Poetry slam.	
MOVIES	AMC	★★ "Young Guns" (1988, Western) Emilio Estevez, Kiefer Sutherland. 'R'				★★ "Fletch" (1985, Comedy) Chevy Chase, Dana Wheeler-Nicholson. 'PG'				★★★★ "Young Frankenstein" (1974, Comedy) Gene Wilder. 'PG'			
	TCM	★★★ "The Satan Bug" (1965, Science Fiction) George Maharis. 'NR'				★★ "Homicidal" (1961, Horror) Glenn Corbett. 'NR'			★★ "Strait-Jacket" (1964, Horror) Joan Crawford. 'NR'			(:15) ★★ "13 Ghosts" (1960) 'NR'	
	HBO	"Star Wars: Episode II"		Inside the NFL CC		★ "The Wicker Man" (2006) Nicolas Cage. 'PG-13' CC			Heartbreak Kid	Curb-Enthsm	Curb-Enthsm	Real Time With Bill Maher CC	
	MAX	(5:30) ★★★ "Walk the Line" (2005) Joaquin Phoenix.			(:45) ★★★ "Parenthood" (1989, Comedy) Steve Martin, Dianne Wiest. Premiere. 'PG-13' CC					★★★ "The Devil Wears Prada" (2006) Meryl Streep. 'PG-13' CC			
	SHOW	(5:05) ★★ "Into the Blue" (2005)		★★★ "Akeelah and the Bee" (2006) Laurence Fishburne. iTV. 'PG' CC				Weeds (iTV)	Californication	Brotherhood (iTV) Cousin returns.		Dexter "Waiting to Exhale" (iTV)	
	TMC	Man in the Iron	(:20) ★★ "Yours, Mine & Ours" (2005) Dennis Quaid.			★ "In the Mix" (2005) Usher Raymond. 'PG-13' CC			(:45) ★ "Six Ways to Sunday" (1999) Norman Reedus. 'R' CC				★★ Waiting ...
	STARZ!	(4:15) ★★ "The Da Vinci Code" CC		(6:50) ★★★ "Gridiron Gang" (2006, Drama) The Rock. 'PG-13' CC				★★★ "Déjà Vu" (2006, Suspense) Denzel Washington. 'PG-13' CC				"Talladega Nights: Ricky Bobby"	
	ENCORE	Terminator 2	(:20) ★★★ "Honey, I Shrunk the Kids" (1989) 'PG' CC			★★ "Chicken Little" (2005) Voices of Zach Braff. 'G'			★★ "RV" (2006, Comedy) Robin Williams. 'PG' CC			(:15) ★★ "Under Siege 2" (1995) 'R'	

Classifieds

express marketplace

JOBS • RENTALS • HOUSES • WHEELS • STUFF • AND MUCH MORE...

Reach over 280,000 readers daily

To place a classified, call 202-334-6200.

To advertise a job, call 202-334-4100.

Credit cards accepted.

JOBS

WESTIN HOTELS & RESORTS

Accounting

Please see our ad under the "Hotel" reference for **Assistant Controller** & **Payroll Administrator.**

Accounting

Chemonics seeks an Accounting Customer Service Manager to perform duties related to accounting administration processes with particular emphasis on customer service, including receiving requests, inquiries and reconciliations which include payroll, accounts payable, wire transfers and vendor payments. Qualifications: BS/BA in Accounting, 2 years of accounting experience, A/P, A/R, invoicing, payroll and/or finance experience. Experience with USAID/government regulations preferred, experience working with Automated Systems: Track-It, Outlook and Microsoft Office applications. Please send resumes to acctrecruit@chemonics.com by 10/15/07.

Activism
Save the Bay! Learn the basics of political organizing and fundraising while working with the Chesapeake Bay Foundation. Passion for the environment and good communications skills a must. Hours M-F 1:30-10:00p.m. 400-510/wk +bonus. Call Citizens Campaigns at 202-895-0420 ext 113.

Administrative
Genesis Healthcare's Potomac Center, a premier nursing facility only two blocks from both the Crystal City and Pentagon City Metro stations, currently has the following opportunity available:

Full-Time Receptionist

Interested candidates contact Anissa Curtis by **phone:** 703-920-5700, Ext 3064 or **fax**: 703-979-8190 or **email:** anissa.curtis@genesishcc.com. EOE, M/F/V/D.
www.genesishcc.com

GROCERIES ASSISTANT

Groceries Assistant sought by nonprofit agency. Responsibilities include packing grocery bags, assisting with inventory & ordering, supervising volunteers, general cleaning, occasional food deliveries, and filling in for Grocery Manager as needed. Must have valid diver's license, excellent time management skills, strong people skills, basic computer skills, general physical mobility, and strong communication skills.
Tues-Sat schedule. Competitive salary with generous benefits. Offer contingent upon pre-employment drug test.

Apply to: Food & Friends
219 Riggs Rd., NE WDC 20011
Fax: 202-635-4263.
Apply@foodandfriends.org
NO PHONE CALLS
EOE

Automotive

Parts Counterperson

We have an immediate opening for a parts counterperson. 5 day work week available NO SATURDAYS. Volkswagen experience preferred.
Must have at least one year experience in parts.
Great place to work in a drug free environment.
Benefits include paid vacation,sick days, holidays, medical and dental insurance.

Contact Jimmy at 301-347-0716 or e-mail me at jsmith@martenscars.com
5415 Butler rd . Bethesda Md 20816.
Fax resume to 301-652-2832

JOBS

Banking

Co-Op Financial Services operates 22 credit union shared branches serving members of over 300 participating credit unions. We are currently looking for PT Tellers for our Marlow Heights and Capitol Heights branches. No previous banking or teller experience required for our positions. You must have excellent customer service skills & a good mathematical aptitude. Previous cash handling experience highly preferred. The job includes some evenings & Saturdays. Branches are open 9am-7pm, Mon-Fri. & 9-2 pm on Saturdays. Our attractive compensation package includes competitive salary, flexible hours, paid training, tuition assistance, paid vacations & holidays, 401(K) with company matching benefits. The Marlow Heights, MD Branch: 4003 Branch Ave. Capitol Heights, MD branch: 9001 Central Ave. If you would like to learn more about our organization, visit our website at:
www.co-opfs.org or you can also go to any of our branch locations & pick up an application.
Email resumes & salary requirements to:
newjob@co-opfs.org

Beauty-Stylist/Barber - for Chevy Chase-DC area. Licensed. No following required. Retirees welcome. Call Andy: **301-538-6240**

CABINETMAKER & APPRENTICE
Arch millwork co. Rockv. 2 yrs. min. exp. req. 301-230-2500, www.amazingrain.com

Cashier/Gas Station—FT. Wkends incl'd. Prev. exper req'd. Call 202-726-6171.

Child Care

Daycare Food Service Worker

Food Service Worker needed for child care center. 7:00-2:45 Monday through Friday. Minimal Cooking. Convenient to Metro. Visit www.commercekids.org for application.

Community Organizers Part-Time
CLEAN WATER ACTION. Want an awesome part time job where you can make a difference and make some money? Come work with us: speak truth to power, fight against the corporate agenda, and clean up our environment. 4:30-9:30 pm, $9-$11/hr + BONUS, Flexible Schedule, Merit-Based Promotions. Call Today, Start Making a Difference Tomorrow! 202-895-0420 ext 113.

Construction

DRYWALL MECHANIC
5 yrs exp, US Citizens, legal aliens and/or able to get on military base. Call 301-753-4445

Construction
DRYWALL FOREMAN
Needed to run large jobs. Min 5 yrs exp.
Call 301-753-4445

COOK

COOK

FT for homeless shelter in Alexandria. Food Hdlers Lic req'd. $11/hr w/bene. hr@newhopehousing.org EOE

Dental Hygienist

FT position - Mon-Thurs. for progressive periodontally oriented Hygienist. Must be a well-spoken team player w/excel. clinical & communication skills. Oakton/Vienna, VA.
Fax resume to Irene at 703-938-4433 for a confidential interview. **90 day signing bonus, excellent salary & benefits.**

DRIVER - CDL A over the road with 2 years experience and good driving record. Wanted immediately. Call 301-681-0796.

JOBS

cOOK
.

SOUS CHEF

Suburban Hospital, a Level II Trauma Center, is seeking a Sous Chef for our Bethesda, MD location. In this role, you will need a HS diploma and at least 2+ years of institutional cooking experience. Must have the ability to read recipe
cards and complete production records on a daily basis, as well as math skills. Experience in healthcare with working knowledge of modified diets is preferred.

We offer a competitive salary and excellent benefits package. To apply, e-mail resume to: kringham@suburbanhospital.org; visit our Web site at: www.suburbanhospital.org; fax: (301) 897-1339; or send your resume to: Suburban Hospital, Attn.: Human Resources, 8600 Old Georgetown Rd., Bethesda, MD 20814. EOE,
M/F/D/V. We perform pre-employment drug/alcohol screening.

SUBURBAN HOSPITAL
Healthcare System

Dental Front Desk Administrator
FT pos., 4-1/2 days w/excel. salary & benes for upscale cosmetic practice in Oakton/Vienna, VA. Applic. must have **3 yrs** of dental/med front desk exp. & be fluent in communication & computer skills. Must be patient-centered.
Fax resume to Irene at 703-938-4433.

DRIVER $ —A courier co in Alexandria, VA needs experienced couriers with cars, vans, PU trucks. Commission plus gas incentives. Benefits offered by a 3rd party company. **Call Gary 703-684.7836.**

DRIVER $—An immediate contract opportunity for 5 couriers for daily deliveries in Washington Metro area. Must have minimum 6 months delivery exp. Must own car, SUV or van. **Call Ray 703-662-2218.**

DRIVER (DELIVERY)

Distributor of construction products seeks delivery driver for its Chantilly, VA location. Benefits after 3 months. Apply in person at 4280-F Henninger Ct, Chantilly, VA.

DRIVER—Dump truck. $16/ hour. 2 yrs. min. exper. **301-440-7580**

DRIVERS
Cargo Van Operator. Over the road, 48 States. 2-3 weeks per trip. Call Charles at: 301-899-1711

Drivers & Helpers wanted
Nat'l moving Co now hiring. Lifting/loading nec. Clean DMV & bkgd check req'd. 3yrs exp in the moving industry. Up to $17/hr. Call 703-256-6403 (Alex) or 240-318-0590 (DC North)

DRIVERS
SEVERAL ROUTE DRIVERS NEEDED
We have ROUTES in MD, DC, & VA
EXCELLENT$$$ Full Time & Part Time
Use your own small car!
Be your own BOSS! WEEKLY GUARANTEES!
Call Yvonne Matthews @1-800-296-9696 ext 1202

DRIVING/LIMO - CDL w/P
FT. Must be available evenings & weekends. VA/DC/MD. $14/hr. Springfield. **703-550-7200.**

DRYCLEANER
PRESSER WANTED. Experience required.
301-420-2222.

JOBS

Environmental Engineer
Specialized Litigation Support
Law firm seeking a litigation support engineer. Must have experience in areas of groundwater (modeling), UST requirements and chemistry. Call Cookie Breaux at 202-965-6028 or email cbreaux@wallaceking.com

FILE CLERK
One of the 10 largest multi-employer pension funds located downtown near Metro needs conscientious, dependable individual to maintain file room and distribute files. Must be able to keep accurate records. Must have keyboard experience and have good spelling. Experience preferred. Starting salary is $30,776 increased to $33,360 after probationary period. Fully paid employee benefits include: medical, dental, vision and pension. If interested reply with resume to: **Box Number M1000000006**, The Washington Post, Washington DC 20071.

General Jobs - Travel Agents
Needed. Flex hours. Health Care benefits. 301-805-8941.

Hairstylist - FT. Lic'd. Commission/Hourly. No Book Necessary. Lots of walk-ins. **301-275-2765.**

WESTIN HOTELS & RESORTS

HOTELS

EMBASSY ROW
2100 Massachusetts Avenue NW
Washington, DC 20008
"aspire to be your best"
Looking to learn, grow and succeed.
We provide the basis for a renewing work experience.

ASSISTANT CONTROLLER
PAYROLL ADMINISTRATOR
SECURITY SUPERVISOR
BANQUET COOK

EOE/M/F/V
Apply online:
www.besthotelcareers.com
Email: **dlee@pyramidhotels.com**
Fax: 202-736-1434

HOUSEKEEPING (PT)

Needs 2 people. 5530 Wisconsin Ave, Surgery Center. Experienced in Medical Cleaning, excellent starting salary. Call Jeff at: 1-866-468-7748

LPN/MA/Recep
FT & PT avail. Resume to Rmartin@teamplace.com or fax 703-820-3368., www.teamplace.com

MECHANICS/DIESEL
Call today. Start tomorrow. Great pay and benefits. Landover, MD. 1-800-798-1510.

NANNIES WANTED!
Immediate openings in the DC Metro area. Please call 202-399-4776 or email:
careproemployment@ yahoo.com

NICU RNs Needed
Nights/Weekends, Excellent Pay
Bethesda Naval Hospital
Call Christine or Lori
OMV Medical, Inc.
301-270-9212
clrussman@omvmedical.com

JOBS

NURSING

Opportunity of a Lifetime!

RNs for Bermuda!

Paid Travel, Paid housing and
***Tax Free Income*!**
We offer Excellent Pay and Great Benefits!

Enjoy year round subtropical climate and beautiful weather in the third ranked wealthiest country in the world. Altos Federal Group, Inc. has several current opportunities for Geriatric RNs in Bermuda.

To top it off...
there is no personal income tax

Interested RNs must have Three (3) years' post graduate experience including one (1) as a team leader in a skilled or long term care facility; management skills and previous experience in nursing administration. Current CPR certification.

For immediate consideration, email recruiting@altosgroup.com or fax your resume to 301-587-2518.

PHYSICIAN
Physician - PCP NEEDED . HIV experience a plus. Cooperative population. CLIA approved office lab. EMR. Support staff. E-mail resume to info@qstreetmds.com or fax to 202-667-0532.

Printing Bindery Assistant - Busy printshop in downtown has immed. FT opening. Call 202-857-0033 or fax resume: 202-857-0059.

Property Management

PC/ IT Training Specialist
Silver Spring , MD

Grady Management Inc., a leader in the property management arena, is seeking a PC/ IT T raining Specialist to work from our offices in downtown Silver Spring, MD. W orking in our IT Dept. this individual will conduct training for our team on our software packages (Jenark and MS applications) as well as assist with troubleshooting end user software and hardware issues. Will also coordinate website issues with web hosting vendor. Internal customer skills a plus. The ideal candidate will have two to five years experience conducting adult training and education. Must have a str ong working knowledge of MS products - certification desired. Forward resume to:
Grady Management Inc.
Attn: PC/ IT Training Specialist
8630 Fenton St., Suite 625
Silver Spring, MD 20910
Fax: 301-587-0059
e-Mail: Jobs@GradyMgt.com
EOE M/F/D

PURCHASING AGENT
Research and locate foreign producers and suppliers of granite and marble. Contact banks insurance companies, forwarding agents and shipping companies. Meet with quarry owners, ensures quality of all types of granite and marble stone. Must ahve knowledge of product and purchasing procedures and speak Turkish. 40hrs/wk, hrs 9am-5pm. Job in McLean, VA. Interview required. Please send resumes to Stone San Granite & Marble, Inc. via fax (703) 356-7054

Classifieds

JOBS

JOBS

See what makes us different: www.costar.com/careers

Customer service-focused professionals wanted TODAY!
Columbia & Bethesda (training provided!)

CoStar Group (NASDAQ: CSGP) is the leading provider of information services to the Commercial Real Estate industry in both the U.S. and the U.K. We have been recently ranked 48th among the "100 Fastest Growing Tech Companies" by Business 2.0 Magazine – **come find out why.**

RESEARCH ASSOCIATES

- **$34K base salary plus unlimited performance-based bonus opportunity**
- **$1,000 Sign-On Bonus for Columbia**

As a vital member of our research team, you will provide the highest level of customer service by ensuring that accurate information is accessible to the Commercial Real Estate industry. Your previous work experience and/or college degree, along with your outstanding communication and time management skills will help you become a respected Commercial Real Estate expert!

RESEARCH MANAGERS

You will make your mark on the Commercial Real Estate industry by analyzing trends and identifying opportunities for new client relationships, while managing and motivating teams in a metrics-driven environment. If you're a driven, experienced leader with a Bachelor's degree, 3-5 years of management experience and are proficient in Microsoft Office, then this is the job for you!

• Paid Training • Competitive Base Salary plus Unlimited Bonus Opportunities • Defined Career Advancement • Excellent Benefits • 401(K) with Company Match • And More.

Visit our Online Career Center TODAY to learn more and submit your resume:

www.costar.com/careers

EOE m/f/d/v. Drug-free workplace.

CoStar Group®
Real Estate Information

CAREER TRAINING

CAREER TRAINING

FEELING LEFT BEHIND?

ACT College

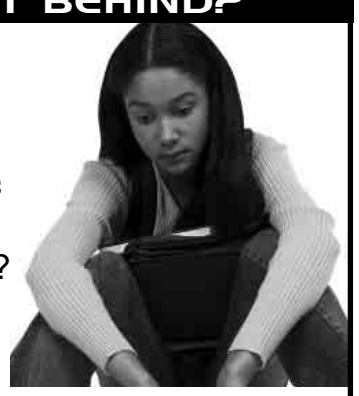

No High School Diploma?

We can help!

ALLIED HEALTH TRAINING - IT'S ALL WE DO!

medical • dental • pharmacy • medical imaging

arlington • alexandria • manassas

****WE ACCEPT STUDENTS WITHOUT A HS DIPLOMA OR GED****

Call Now: 866-970-8484

www.actcollege.edu

CERTIFIED IN VA BY SCHEV • ACCREDITED BY ABHES • PROGRAMS VARY BY CAMPUS
1100 WILSON BLVD, MALL LEVEL • ARLINGTON, VA 22209

Retail
Victoria's Secret Pentagon City. Now hiring all positions. Flex. sched., great discount. Apply at Pentagon City. **vs_pentagonmall@hotmail.com**

SALES AGENT LIFE INSURANCE
Work from home as a license Life Insurance Agent. DC Metro area. Call 866-412-5621.

SECRETARY
FT. Attractive salary. Silver Spring, MD. Experience. a plus. Fax 301-587-6366

SECURITY
DC Licensed. SO/Trainee. 202-588-5928

Security Guard
PT on Call. Must be 21 +. DC guard license pref. Willing to train. Wkly pay. All shifts avail. Apply at www.ppssvc.com or 1050 17th Street, NW WDC 20036, or fax resume to 202.496.1286.

Security

SECURITY OFFICERS

50 immediate openings. DC/MD/VA. All shifts. Weekly pay, no experience necessary. Apply 9am-5pm, CES Security 8555 16th St, Ste 100, Silver Spring, MD. 301-608-8264.

Social Services
SAGA Adventures is currently hiring for several positions: **Youth Mentoring Coordinator, Youth Mentors, Licensed Professional Counselors, Community Support Workers.** All interested persons please fax resumes to 301-735-2352.

Social Services

Seeking Case Management team member for Homeless Shelter in Reston to engage homeless families and/or single adults into working alliances, participation in service plan. BSW, MSW or equivalent preferred. Some early evenings and flexibility a must. Experience in residential or homeless services is required. Belief in recovery model a must. Experience in assessments, service plans, case notes and documentation is required. Demonstrable oral and written communication skills required. Proficiency in Microsoft Word and valid driver's license required. Criminal history, Child Protective Services and DMV records searches are required. Salary range in low to mid-thirties depending on experience and education. Cover letter & resume to **shana.toth@restoninterfaith.org** or mail attn Shana to 11975 Bowman Towne Drive, Reston Virginia 20190.

TEACHERS

Middle School English, Math & Science. Private school in PG County. Please call 301-567-9507

Telemarketing

ACCESS℠ WORLDWIDE
TelAc Teleservices Group

Telephone Account Manager (VAO)

$1,000 Sign-On Bonus
(See recruiter for details)

at&t

Qualifications:
- Undergraduate degree or at least 2 years of relevant sales &/or account management exp.
- Knowledge & understanding of sales techniques
- Assessment techniques of examining, questioning, evaluating & reporting sales
- Demonstrates effective negotiation & closing techniques
- Strong analyses and judgment skills
- Works well independently as well as in a team environment
- Solid Windows PC navigation ability
- Proficiency in Excel, Word, Outlook and Internet
- Strong written & verbal communication skills
- Can type at least 25 WPM

This Position is for our VA office, but we are also conducting interviews in MD

Rosslyn Metro
1820 N. Fort Myer Drive
Suite 300
Arlington, VA 22209
Call: 703-292-5211

PG Plaza Metro
6505 Belcrest Rd.
Suite100
Hyattsville, MD 20782
Call: 571-438-6556

• Health, Vision and Dental Insurance
• 401(k) • Life Insurance • Paid Training
• Great Environment & Growth Opportunities

Fax: 866-589-7312
E-Mail: recruitment@accessww.com

TRUCK MECHANIC & HELPER: Truck & RV repair. Mon-Fri 7:30-4:30. Good pay. 703-444-8900

Telemarketing

ACCESS℠ WORLDWIDE
TelAc Teleservices Group

Telephone Sales Representatives

Attractive Bonus Structure

at&t

Qualifications:
- Friendly and persuasive telephone manner.
- Must be flexible and adaptable to work on different projects.
- Proficiency in Windows navigation and ability to type minimum of 25 words per minute.
- Excellent communication skills. The ability to speak clearly and pronounce words correctly and accurately.
- Must complete 2-3 weeks of training and pass a written, oral and systems evaluation.
- Must perform satisfactory during the 90-day probationary period which begins the day hired.

Rosslyn Metro
1820 N. Fort Myer Drive
Suite 300
Arlington, VA 22209
Call: 703-292-5211

PG Plaza Metro
6505 Belcrest Rd.
Suite100
Hyattsville, MD 20782
Call: 571-438-6556

• Health, Vision and Dental Insurance
• 401(k) • Life Insurance • Paid Training
• Great Environment & Growth Opportunities

Fax: 866-589-7312
E-Mail: recruitment@accessww.com

POHANKA ACURA

THE NATIONS HIGHEST VOLUME ACURA SERVICE DEPARTMENT

Is Currently Seeking:

A TOP NOTCH

SERVICE DIRECTOR

Must Have a Proven Track Record of Success in Customer Retention, CSI, Employee Relations, Shop Productivity, Expense Control, and Departmental Profitability.

Applicants should be Driven, Goal Oriented Professionals with the ability to motivate, train, develop, manage and grow a high volume service department.

Please Fax Resumes To:
703-378-2410
Or
Email to:
employment@pohanka.com

WAREHOUSE MANAGER
needed in Alexandria. Direct WH activities and staff & est. operational procedures, inventory, safety, and incoming/outgoing shipments. HS diploma and 2 yrs. exp. req. Must have prev. WH supervisory exp. Apply via fax to (704) 789-2017 or email to **cardinaljobs@cardlog.com**
Refer to job 108028. EOE.

CAREER TRAINING

Become A
LICENSED PRACTICAL
NURSE (LPN) IN 12 MOS.
Very low tuition. AIIH 703-486-0111

CONSTRUCTION MANAGEMENT
Train for a career in Construction Management at **Westwood College**
Call 877-852-9712 today to receive free Career Success Kit!
www.westwood.edu/locations

CRIMINAL JUSTICE
Train for a career in Criminal Justice at **Westwood College.** 888-792-5125 today to receive your free **Career Success Kit!**
www.westwood.edu/locations

Entertainment Promoters Needed.
Earn $1500+ per wk. comm. No exper. necessary. ID# 4316. Call: 1-888-632-9966
www.celebrityproductions.net/info.cfm

LEARN ENGLISH Sanz since 1939
Se Habla Español
1(877) 844-2505

MASSAGE THERAPY
Evening Classes Starting!
CALL TODAY!
(202) 282-3012
VMT Education Center
An Allied Health School
4201 Connecticut Av NW, #300
Washington, DC 20008
Metro redline stop Van Ness/UDC

MEDICAL LEARNING CENTER
Offers
PRACTICAL NURSE PROGRAM (LPN)
For Details Call:
(703) 527-0055
1840 Wilson Blvd., Arl., Va
No Walk-ins Please • Student Loans Avail.
Certified SCHEV • Approved VBON

MEDICAL OFFICE TRAINING
with Billing & Coding
Sanz
Financial Aid if you qualify
1(888) 407-8222
CTO SCHEV

PARAMEDIC TRAINEE
Come join our paramedic trainee program. Classes meet weekly. Upon completion you will take the certification exam. Call for details. Close to Metro Center.
WESTLINK CAREER INSTITUTE
202-552-7385

Pharmacy Technician
One of the fastest growing career fields!
CALL TODAY!
(202) 282-3012
VMT Education Center
An Allied Health School
*Tuition Assistance Available
4201 Connecticut Av, NW, Ste 300
Washington, DC 20008
Metro redline stop Van Ness/UDC

Prepare for a new life!
Make a difference, even with the little ones as an Ultrasound Technician.
Train in less time than you think!
Career services available
Financial Aid for those who qualify.
Training includes an externship!
For a Brochure, call now! 888-771-2433
Sanford-Brown Institute
8401 Corporate Dr. Ste 500
Landover, MD 20785

RESUMES-TO-GO
Career Coaching *Prof. Staffing. 15 Yrs of exp.
Ramona 484-868-4202

Classifieds

CAREER TRAINING

TECHNICAL LEARNING CENTERS INC.
OFFICE ADMINISTRATION
MEDICAL ASSISTANT
DIPLOMA PROGRAMS

Receive a Computer At Graduation!*

Job Placement Included
Financial Aid Available

Morning
Afternoon
Evening

Call Now to Start!
202.223.3500
1001 Connecticut Ave, NW, Suite 435
*Desktop computer. Call for more details.
Offer expires 12-31-2007.

TRAIN FOR A CAREER IN CRIMINAL JUSTICE AT EVEREST COLLEGE
No high school diploma or GED?
We have options!

Tysons Corner Campus
1430 Spring Hill Road, Suite 200
McLean, VA 22102

Arlington Campus
801 N Quincy, Suite 500
Arlington, VA 22203

CALL: 888-249-8093
VA schools are SCHEV Certified

TRAIN TO BECOME A MEDICAL ASSISTANT IN LESS TIME THAN YOU THINK
Three locations to choose from!

Everest College Arlington Campus
801 N Quincy, Suite 500
Arlington, VA 22203

Everest College Tysons Campus
1430 Spring Hill Road, Suite 200
McLean, VA 22102

Everest Institute Silver Spring Campus
8757 Georgia Avenue
Silver Spring, MD 20910

CALL: 888-259-5889
VA schools are SCHEV Certified

VMT Education Center
1 Day ONLY!
Meet & Greet
*** Application Fee Waived on all programs***
When: Wednesday October 17, 2008
Time: 2pm-5pm
Massage Therapy
Nursing (LPN,CNA, HHA)
Pharmacy Technician
CALL: 202-282-0556
*Tuition Assistance Available
4201 Connecticut Ave NW, #300
Washington, DC 20008
Metro redline stop Van Ness/UDC

Westwood College
Train for a new and exciting career at **Westwood College.** 877-852-9712 today to receive your free **Career Success Kit!**
www.westwood.edu/locations

STUFF

8PC Cherry new in box **sleighbd set** rm wrth $1k+ ask $575 **301-343-8630**

BD $130 full sz. new in plastic. Can del. 703-961-8383/240-372-6691

BD $265 pllw top king matt set Brand new in plastic. Can del**301-343-8630**

BEDRM SET—7-pc Craftmatic king dual adjustable bed, off white. New $7000. $1400/OBO. 301-498-4747

BLOWOUT SALE!
Hardwood floor $5.98 sq ft. Carpet $1.59 sq ft. Price includes installation. **301-341-2499.**

CAMPUS Computers—Your choice of computer desktop or laptop for only $200, Call 703-891-0423

Kawai 506S - Climate Cntrl Sys. Prfct. Cond. Mahagony. 59 x 44.5. Sacrifice $4300/o.b.o 703-307-1732
 # J18J

KENMORE ELITE—Washer/Dryer VERY new $1000 best offer Alex. VA, 703-861-7993

KIDS SALE—Hi qual! Clothing baby&up, matern, beds, bikes, strollers, toys, 1000+items. 2908 Valley Dr, Alex Sun 10/14 9-2p

MATT $150 Qn Double pllwtop set new in plastic.**Can del 301-399-7870**

Refrigerator GE Side/Side—Stainless Steel, Profile Artica, 25.3 cu ft, 4 years old, like new, $950, Vienna, VA, 703-242-8008

Sofa/LoveSeat leather, life time warr **New in cartons $675 301 399-7870**

The Last Mattress Ad That You'll Ever Read all szs in plastic, $79-$279/Basic, Serta. Box spring incl. Warr. DC/MD/VA Same Day Delivery avl. A.J. 301-674-2843 www.mattress4less.biz

Thinkpad T40 1.5Ghz Cent. 521mb 40gb Combo 802.11 XP PRO $499
www.PCRETRO.com
Va(703)821-1400 Ax(703)370-5440

VIENNA - HUGE VARIETY SALE!
Sat, Oct 20, 10A-5P, Vienna Community Center, 120 Cherry St. Antiques/jewelry/china/fine apparel/art/books/toys/small furniture! DONATIONS: Fri, Oct 19, 1P-9P. BENEFIT: FRIENDS OF HOMELESS ANIMALS. www.foha.org

YARD SALE—10/13, 8-2p. Small appl, clothes, toys, etc. 14251 Linvingston Rd., Clinton, 20735

SALES & AUCTIONS

Bethesda—Designer handbags, shoes, clothes; 200+ wines from collector's estate, $5/bott. 6500 Wis Ave. Sat. 10/13. 9-3. 202-446-7267.

Downtown—HUGE Attic Sale, Vintage prints, frames, art pedestals, mirrors, maps, more. 629 NY Ave. NW. 10/14. 11a-4p. 202-628-1734

Falls Church City—Twin Loft Bed, Water Bed, Weight bench, Sports memoribilia, Leather couch & chair, Mens clothes, Stereo, 3-20" TV's. 506 S Spring St. Falls Church, VA. SAT Oct 13. 9am

Grannite Grannies
Grand Opening Sale
$28 per sq ft
Saturday, October 13
301-627-7630

McLean—2000 Rhode Island Ave, [Franklin Park] Sat, Oct 13, 9am -noon, furniture, baby items, phonograph, lots more!

Mount Vernon—Highgate Rd. in Stratford Landing, Alexandria, VA, 10/13/07, 9:00 A.M - 1:00, Multi-family yard sale.

Reston—1688 Waterhaven Drive, Reston, VA, 10/13, 9:00 am, 703-787-9917. Leather couch, storehouse furniture, televisions, DVD players, CDs, formal dresses, men's business and casual attire, home decor and other high end housewares.

Upper Marlboro—4307 Stablemere CT, Bowie, MD, October 13, 2007, 9:00am-5pm, 301-499-1010 Antiques and furnishings. preview 10/12 4p-8p

Vienna—1291 Tweed Ct off Rt 7, Sat 9-3, 2-fam, furn, toys, baby items, books, clothes & more.

CAREER TRAINING

Help Yourself by Helping Others

Train to be a

MEDICAL ASSISTANT

Sanz's Medical Assistant program equips you with the skills you need to succeed in the healthcare field.

Work with Doctors at Clinics, Doctors' Offices and more.

Training includes:
- **Vital Signs**
- **Phlebotomy**
- **Diagnostics**
- **Administration**

Sanz
since 1939

Accredited by
ACCET
Approved by
DC Education Licensure Commission
Maryland Higher Education Commission
State Council of Higher Education for Virginia

- ✓ **Financial Aid** If You Qualify
- ✓ **Job Placement Assistance**
- ✓ **Convenient DC, MD and VA Locations**
- ✓ **Convenient AM, PM and Weekend Classes**

1 (888) 407-8222
www.sanz.edu

Vienna—156 Maple Ave.E., Vienna, VA, 10/13/07, 703-966-7573. Charity Tag Sale Weichert,Realtors 8am- noon.

PETS

ADOPT A CAT/KITTEN - Vet checked Call Feline Foundation.
703-920-8665 www.ffgw.org

ADOPT A CAT/KITTEN—Vet checked. Call Feline Foundation.
703-920-8665 www.ffgw.org

Beautifull English Bulldog
English Bulldog—$600, Female, 3months yrs old, 202-708-1112 English Bulldog You can email me at ... lrasopups@yahoo.com
1634

CONCKER SPANIEL PUPS - M/F. AKC, 1st Shots & Wormed. Various Colors. $250. 301-610-0497

CORAL - Live Rock, Inverts. One of the largest selections of marine fish in the metro area.
703/242-0553
VIENNA AQUARIUM & PETS

DACHSHUND PUPS— 10 wks old. 3 Males, Red w/Dapple, parents on premises. $400 (nego.)
301-352-0219

English Bulldog—$1,800, 10 weeks old, AKC reg. home raised, current vacs, health guarantee w/certificates. 717-372-2379

English Bulldog—Babies $2000 AKC, Health Guar, Fat, Wrinkled, Loving & Adorabull 423-413-3994 or see at AdorabullBulldogs.com

German Shepherd—$500-800, AKC, M/F, 8 weeks, European Bloodlines, Beautiful, Well Socialized, First Shots and Wormed, Vet Checked, 703-819-1100

Lab—$600 AKC Pups Choc/Yellow M&F 9wks Shots Vet Ck'd; Father GMHR OFA Excellent DNA tested 703-869-0154 703-869-0583

LAB PUPS—AKC, All Colors, shots and wormed, health guar, OFA, $200 & up, Conv location. to I-95 VA. 804-994-3171.

Labrador Retrie—$1000, Blk Male, 12 wk old, Show & Field Ch lines. 26 mth health guar. Started basic obed. house & crate tr. 304-788-1810

MINIATURE PINSC—$375.00, MALES, 8 WKS MINI PINSCHER PUPS, AKC WITH PEDIGREE, SHOTS, CALL 301-759-4539

Persian—Shaded Silvers or Black (Fancy Feast) 9wks, 1st shots, Gr Ch lines, raised w/ kids, social/affectionate 301-529-9135

POODLES STANDARD—6 Females, cream $550, 5 Males $500, 1 Black, $575. 10 wks, ACA registered, 2nd shots & worm, 410-531-3439

PUG PUPS—2 Black Male Pups. $490/each. Call 240-723-6609 or 240-723-6137

SIBERIAN HUSKY PUPS —For sale. 8 wks old. Family raised, 301-645-8148 240-682-5411
#V8GQ

Tabby—Two adorable loving lap cats, fat and happy, 2 gray tabbies, 1 with white paws, named Socks & Tiger. They LOVE people and affection! $Free, Female, 6 yrs old. call 443-989-8730

Toy Poodles—AKC Reg. 9 Weeks Shots, Wormed and Vet checked Toys $600 Tiny Toys 1.9 oz $900 Apricot and Red. M & F 717-794-5216

WHEATEN-WESTIE-CAIRN TERRIERS/CAVALIER KC SPANIEL—OOPS! SOFT NO shed crt/ppr Trnd Social, **Fursonality.com** 540-286-0633shea

RENTALS

Adams Morgan/18th & Columbia Rd. Beautiful historic bldg. located in the heart of Adams Morgan w/fine dining & shopping at your door steps. **Eff's. from $1230 & 1 Bedroom from $1410** incld utils. **MELWOOD APTS, 1803 Biltmore St, NW.,** 866-528-2905.
www.bernsteinmgmt.com
Bernstein Mgt. Corp. EHO

Adams Morgan Directly across from Meridian Hill Park. Hrdwd flrs, renovated kitchens, & on-site parking avail. Efficiency from $1240(incld utils). CATV & highspeed internet ready. Blocks to Metro, restaurants, Dupont Circle, Adams Morgan, and U-St Corridor. **The Diplomat Apts.** 2420 16th Street, NW. 1-866-850-8808
Bernstein Mgt. Corp. EHO

ALEX 1BR&Den, 2BA, Lux high rise, balc/prkg, walk to King St Metro, no pets, NS, $1795. 703-299-0329

Alex (Old Town Area) - 10 mins to dwntwn DC, close to Potomac Bike Path. Walk to shopping, bus service @ your door. **Efficiency from $1300 & 2 Bedroom from $1700** incld utils. Call Mason Hall Apartments today 888-669-6755
www.bernsteinmgmt.com
Bernstein Mgt. Corp. EHO

ALEX AREA — Newer rentals. TH/Condo, 3-4 BR, near Metro, rent/rent to own. 703-899-6752. Joe

NEWLY RENOVATED
1, 2 & 3 BR APT HOMES
From $859/mo.
Janna Lee Village
7986 Janna Lee Ave
Alexandria, VA 22306
Income guidelines may apply
Equal Housing Opportunity
703-780-9001
TTY:800-828-1128

Alexandria City/Rt 1
Highrise, Garden Apts & Twnhms
Numerous Amenities!
Move in by 11/1/07
***$400 Move-in Credit**
*** No App. Fee**
*** 4th Month Free**
Carydale East 703-751-7576
*Carydale Village 703-780-6244
Holly Court 703-765-7039
Rolling Hills 703-780-0161
Washington Ave 703-765-7039
www.carydale.com

ALEX—2BR 1.5BA. $1350. Great shape. JBN Realty 703-628-3217.

ALEXANDRIA
ONE MONTH FREE RENT
$500 Signing Bonus
(if you apply on your first visit!)
3001 PARK CENTER
Luxury Apartments
Unlimited Amenities
- 1 Block from 395 & King St W. Exit
- Gourmet Kitchens
- Hi-speed Internet Access
- Covered Parking
- On-site Fitness Center & Tennis Courts

Call Today 866-906-2781
www.3001parkcenter.com
www.TheDonaldsonGroup.com

Alexandria—Elegant townhome $2200, 3 br/4ba, garage, patio, DW, W/D, hardwood floors, Fplc, stainless steel kitchen w/ granite counters, move in today! 703-671-4280

ALEX — STE[S tp Metro…New luxury condo w/up grades. 1BR 1BA, 1 gar. pkg. space, steps all amens & UTILS incl. such as pool, exercise rm., cyber cafe, & meeting rm. $1595/mo. Avail. immed. Call 703-967-5420 or 703-924-3573

Anacostia—$1400, 2111 18th Street SE, Apartment-Unfurnished, 900 sf, 2 BR, 1BA, water, garbage, 12 months, newly ren, new w/w carpet, ac, Sec 8 welc. 202-321-5596

ANACOSTIA— 4 br 2 ba. CAC. w/d. section 8 ok. 202-360-7670.

Annandale—$2500.00, Beautiful, Newly Ren, 5 br, 3-1/2 ba, w/den. 3 Fls, 4931 Sauquoit Lane, Annandale, VA, New deck and Balc, Nr Pub Transp, refinsh. Hw Flrs new carpet, Form LR, WD, Freezer, Fplc, eat-in kitchen w/Kitchen-Aid stainless steel applianc, util.room, pool, 2-car parking, 703-819-4049

Arlington/Rosslyn Several Locations
ASK ABOUT OUR SPECIALS!
On-Site Parking, Walk Metro
Upgraded Apts, 1&2BRs
703-671-4045 or 703-861-7605
www.carydale.com

ARL N—2 BR. **$1475-$1500. All utils incl. Wlk. dist. to Metro/shopping. 2 mi. to Key Bridge. 703 527-1991. www.fortstrongapartments.com**

ARL. N.-EFFC & 1BR's $785-$920 + Elec. Walk to Metro 703-528-8736

BETHESDA- @ Grosv. Metro, Lg 1BR, balc, hi/rise, pool, amen, pkg $1,375 incld util/cable 301-340-8126

BETHESDA N-clean 3 BR 5 lvl split, walk to Grov metro, 8 mo + lease, avail now. WJ School District. $1995. Casas, 301-340-0558.301-717-9114

BETH @ Grosvenor Metro—Spac. 1BR hi-rise, amenities. $1395 incl. utils & cable. 301 340-8126

BLADENSBURG EHO
1 BRS START AT $885
ALL UTILITIES INCLUDED
The Phoenix
- Spacious studios, 1 & 2BRs
- Wall-wall carpet
- Eat-in kitchen
- European style cabinets
- Patio/balcony
- 24-Hr. emergency maintenance
- Garage parking available
- Nr Metro • Mins from BW Pkwy.

CALL TODAY! 866-807-0429
5802 Annapolis Road Bladensburg, Md. 20710
www.TheDonaldsonGroup.com

BOWIELow Down-Easy Terms Owner Financing. Move-InToday. Several Homes. 3/1½. **Only $1650/m. Free 32in TV w/purchase.**
Call 301-213-7246

Brentwood—$1080, 1 br, 1 ba, NE, DC, Newly Ren, Central Air, WD in-unit, DW, Sec. 8 OK, 202-270-3538

CAPITAL HTS, MD - RENT TO OWN No Credit Check. 4BR 4BA. newly renov. **OPEN House Sat & Sun 12-2.** $1797/mo. 800-455-0379, Ext 5605.

Cheverly—$2,300.00, 3 br, 2 ba, porch-patio, on Metro, Newly Ren, DW, WD, Hw Flrs, Fplc, eat-in kit, pets OK, storage, parking, 202-270-2128.

Chevy Chase, DC AMAZING Rent Special if you call today! Spacious Efficiency fr $1100 & 1 bedroom fr $1500. Incld HVAC, all utils. Hrdwd flrs, dining area, great views, sun-deck. CATV & parking avail. Fine dining & shopping @ your door steps. Metro accessible. Livingston Apts., 5437 Conn Ave., NW. 866-581-4739. Or Email livingston@bernsteinmgmt.com
By appt only
Bernstein Mgt. Corp. EHO

CLINTON—4BR,2BA,CAC,gar.$1575. Serious inquiries 703-898-1125

COLUMBIA HEIGHTS--Newly renov eff, new kit, w/d, across st. fr. Petworth Sta. $990 , 301-674-9959

Conn Ave @ 3000 (directly across from Zoo) Charming & spacious **1 BR from $1580 & 2 bedroom from $2475** apartment homes available. Beautiful wood floors, some w/large foyer & closet(s). 3 blks to metro, Conveniently located close to Dupont Circle & Adams Morgan On-site retail amenities & parking. Pls. call 866-761-9048
www.bernsteinapartments.com
Bernstein Mgt. Corp. EHO

Croom—$2200, 3br, 2ba, 2400sf, lrg great rm, 7acs barn 301-934-2965

Classifieds

RENTALS

Dupont Circle (17th & Q) Newly renovated **1 bedroom w/ den starting from $2200 & 2 bedroom starting from $2450** apartment w/ wood burning fire place, state of the art kitchen, washer and dryer in the apartment, HVAC, roof deck, CATV and Panoramic views of the neighborhood. Conveniently located only 3 blocks to Dupont Circle Metro. Shops & restaurants at door steps. Call Joyce today at the The Dupont Executive Apts, 1633 Q Street, NW 877-855-2596
www.bernsteinmgmt.com
Bernstein Mgt.Corp. EHO

ECKINGTON/NE —Large renovated 2BR apt, W/D. N Cap/RI Ave. Available immediately. $1250 + electric, 202-427-7122

Fairfax City—$1950.00, 3 br, 2 ba, Nr shopping, schools, & I-66. or $499,900 to buy. 540-660-4783

Foggy Bottom - Spacious Efficiencies **starting from $1250& 1 bedrooms from $1500** with Dynamic views of the city, Blocks to Metro, Kennedy Cntr, World Bank, State Dept, Georgetown & GW campus. Central HVAC, CATV & HP internet available. **York & Potomac Park Apts.** 510-21st St, NW (21st & E) 1-866-410-9635
www.bernsteinapts.com
Bernstein Mgt. Corp. EHO

FT. WASH. & UPPER MARLBORO—4BR, 2.5 BA TH, fin bsmt, new cpt., new paint, fence, fpl. $1750.
HYATTS & SUITLAND 4BR, 2 FB SFH, new cpt., new paint, fncd. yd. $1650. With option. 240 398-8200

Forestville — Miles Properties

Open House
Saturday October, 13th
11:00AM--4:00PM

$13.00 Moves You In!

You pay no Application Fee
Must Sign Lease by Oct. 26th
Three Great Locations

REGENCY SQUARE
1926 Rochelle Avenue, Forestville, MD 20747
301-735-0507

REGENCY POINT
3253 Walters Lane, Forestville, MD 20744
301-735-0260

REGENCY VILLAGE I
6501 Hil Mar Drive, Forestville, MD 20747
301-735-4142

Fort Belvoir—Two Bays Rd, $1750 + dep, 3 br, 2 ba, 2 1/2ba, 3 Fls, 1 Car Attached gar, DW, deck, WW Carpet, Form DR, Form LR, WD, Gas FP, eat-in kitchen, nr metro, vre, I-95. Call 571-216-5489.

SE

Cedar Heights

- **NEWLY RENOVATED**
  Two and Three Bedroom Apt. Homes
- **Free Application Process**
- Controlled Access
- Laundry Facilities on Site
- Spacious Floor Plans & Closet Space

$100 OFF
FIRST MONTH'S RENT

1510 BUTLER ST., SE
1-866-765-3761

EQUAL HOUSING OPPORTUNITY
www.wcsmith.com William C. Smith & Co. M metro

MD

Courts of Camp Springs

OPEN HOUSE
SATURDAY
9AM-3:30PM

Score a Touchdown, MOVE IN TODAY!!!
Receive up to two month's FREE RENT!*
Newly Renovated
5% DISCOUNT FOR GOVERNMENT, COUNTY & MILITARY PERSONNEL

2 BR & 2 BR DUPLEXES
FROM $925

6201 Maxwell Drive • Camp Springs, MD 20746
1-888-731-6453
www.thecourtsofcampsprings.com
*Call for Details

EQUAL HOUSING OPPORTUNITY
William C. Smith & Co. M metro

FILLMORE GARDEN APARTMENTS

Arlington at its most affordable!

- A really nice place to live
- Air-Conditioned
- Great location, convenient to the Pentagon, Ft. Myer & Washington, DC
- Walk to shopping & restaurants

1 Bedrooms $1000
Free Utilities

call for appointment
866 906-2498
Mon.–Fri. 9–5 • Sat. 9–12
805 S. Walter Reed Drive • Arlington, VA
www.fillmoregardenapts.com

EQUAL HOUSING OPPORTUNITY
Sorry no pets
FILLMORE GARDEN APARTMENTS

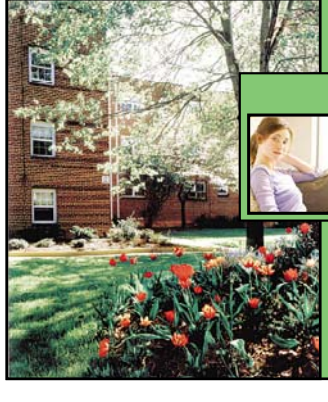

LLOYD APARTMENTS

Where location is everything!

- Spacious apartments
- Just minutes to shops & restaurants
- Close to the Pentagon, Crystal City, Reagan National Airport & Washington, DC

1 Bedrooms $1000
2 Bedrooms $1200
Free Utilities

call for appointment
866 905-6622
Mon.–Fri. 9–5 • Sat. 9–12
800 Tennessee Ave. • Alexandria, VA
www.lloydapartments.com

EQUAL HOUSING OPPORTUNITY
Sorry no pets
LLOYD APARTMENTS

Fort Washington EHO

5% DISCOUNT FOR
Military, Teachers, Firemen, & Police!
Metrobus at your front door

ROSECROFT MEWS
2428 Corning Ave
Fort Washington, MD 20744

1, 2, 3 BRs from $859

- Washer/dryer in unit
- Private Balcony or Patio
- Wall to wall carpet
- Dishwashers
- Parking Included
- PETS WELCOME

CALL TODAY:
1-866-652-4957

Hours: M-F 9-5PM Sat 10-3PM
Open late Tues & Thurs

GAITHERSBURG

GROVE PARK
NEWLY RENOVATED
1/2 MILE FR RTE.270
FALL SPECIALS

- Washer and dryer in each apt
- Fitness center and clubhouse
- Ride-on Bus at property entrance
- Swimming pool
- Add'l renovations coming soon

CALL TODAY 866-441-3309

750 Clopper Rd.
Equal Housing Opportunity
se habla espanol *On select apts.

GAITH/KENTLANDS—charming Studio apt w/Loft in carriage hse nr Inspiration Lake. Lovely views. Avail Nov 1st. $1100mo. 301-520-3149for appt

Georgetown, Charming & spacious **Efficiency from $1380 & 2 bedroom from $2600** available in a distinctive apartment building. with beautiful fountain courtyard. Renovated kitchen, all utilities incl., CATV avail. Near Dupont Circle metro & GU. **Kew Gardens Apartments** 2700 Q St NW, 888-818-5721.
www.bernsteinmgmt.com
Bernstein Mgt. Corp. EHO

Glover Park. Spacious **1Br $1390 & 2 Bedroom from $1890** avail in a garden-style community with a park like setting Near AU, GU & Georgetown. Hardwood flrs, CATV avail. Pls call today to take a tour 1-888-240-7138 **Park Crest Apts,** 2324 41st St, NW
www.bernsteinapts.com
Bernstein Mgt. Corp. EHO

HENSON RIDGE

We have brand new 1 BDR renting for only $835.00 plus your utilities

Features:
Wall to Wall Carpet
Washers and Dryers
Dishwasher
Private Entrance
Enclosed in a beautiful Landscaped Townhome Community

Minimum income to qualify is $21,750 yearly.
If you move in by October 31, 2007 we will offer a security deposit special for those that qualify.

EQUAL HOUSING OPPORTUNITY REALTOR®
202-889-2800
1804 Alabama Ave SE
Washington, DC 20020
Henson Ridge Townhomes

HERNDON— Bsmt efficiency w/ priv entr, w/d. $850. $100 off 1st mnth rent. Cbl, internt, all utils inc. Avail now. 703-599-6425

HYATTSVILLE—1BR & 2BR fr $750 + A/C.
Nice setting near Nr. Arts District.
Off street parking.
Call TODAY! 301/927-8339

HYATTSVILLE Near Arts District
1BR $675; 2BR $775+elec.
CALL TODAY! 3/779-1734

HYATTSVILLE Near Arts District
1BR $675; 2BR $775+elec.
CALL TODAY! 3/779-1734

Hyattsville EHO

FALL Specials
2BRS FR $729-W/cprt $749
Open House Coming Soon!

Ceiling Fan
Laundry Facilities
Abundant closets
Close To Metro, Bus
Walk To Shopping Ctr
Immediate Occupancy

Call 866-419-7999

HYATTSVILLE -Super clean 1BR& 2BR apt, on pub transp Quiet n'hood, new crpt & mirco 301-927-2542

HYATTSVILLE EHO

WALKING DISTANCE TO:
- Greenline Metro
- Shopping

Transportation at your Door!Elementary school across the street.

Move In Special.
Hurry CAll Today!

301-853-2315

LANDOVER HILLS

$99 SECURITY DEPOSIT
$500 OFF 1ST MONTH RENT*

CHESAPEAKE LANDING

- Renovated apartments
- Washer/Dryer in each apartment
- Wall-to-wall carpet
- Convenient to main highways & shopping
- Brand New Fitness Center
- Monitored alarm systems

Please call For Pricing & Availability
*must move in by 9/25/07
(888) 219-3519
7509 Buchanan Street

LAUREL— 3BR, 2.5BA TH w/ frpl, new carpt, & ceramic tile Kit floor. End unit. Nr schls & shpng. Immed rental. $1750/m+utils. Call 301-602-9940

Gaithersburg, Maryland

Forest Oak Towers
A subsidized Senior High Rise Community

Open House
October 17 and October 18
9:30am to 3:30pm
101 Odend'hal Avenue
Gaithersburg, MD 20877

*must bring proof of age (62 or older only) and proof of income as income restrictions apply.

Waiting List is Now Open for Qualified Applicants*.
Applicants will be accepted only during our Open House Hours.

Call For More Details
301-258-1040

REALTY Management Services, Inc.
EQUAL HOUSING OPPORTUNITY

LANDOVER EHO

1/2 MONTH FREE*
1-BRs from $810
No App. Fee With This Ad

- W/W Carpet
- Central A/C
- Convenient to Metro & Bus line
- Small pets welcome

PINEBROOK APARTMENTS
301-773-9426

HB Horning Brothers
Must move in by 10/15/07

LEESBURG/BELMONT GREEN—3BR, 2.5BA TH. 2-Car garage, 1st flr mstr suite, Fireplace, W/D. No maintenance. Free water. $1795. 301-537-6256

Open House
Saturday, October 13th • 9-4 pm

LEXINGTON *Court* APARTMENTS

Come in for Extraordinary Savings!
New bath, kitchens & appliances!
1 BR from $725,
2 BR from $830
Located in Capitol Heights

EQUAL HOUSING OPPORTUNITY
Call 1-866-724-2960

Lorton—$1450, 2 br, 1 1/2 ba, end unit, quiet, clean, Nr Pub Transp, new carpet, paint, tile, small pets o.k., no smokers, 703-851-5093. 1mo + dep.

MANASSAS
Newly remodeled 4BR,
2BA, $1700. Call 703-753-8733

MT. RAINIER-- Close to shops & rec. center. 1BR, $700. 2BR $765. Utils. incl. (A/C xtra) 301-277-6202

NE EHO

Now Accepting Applications for Future Occupancy

AZEEZE BATES APTS

2 & 3brs starting at $850
Newly Renovated
New Kitchen with Dishwasher W/W Carpet
Resident Controlled Access Entry System

202-396-2512
1507 Benning Road N.E.
Income restrictions apply

TO APPLY: LF MUST BRING
- Social Security Card and Birth Certificate for all occupants
- 2005 and 2006 W2s or year end pay stub for 2005 and 2006 W2's for all employed occupant
- Current landlord address and phone number
- Minimum annual income for 1BR: $22,800
- 2BR: $25,5003BR $29,700

Housing Choice Vouchers welcome where rental amounts are within voucher limits

NE—1 BR w/den hse, W/D, prkg in rear. 2 blks from Union Sta. $1200. Call 202-462-2347

N.E. —NO CREDIT CHECKS-HOUSES & AP[TS VAIL. NOW MOVE IN TODAY 703-638-9777

NORTHEAST EHO

1 MONTH FREE!
No Application Fee
Security Deposit $99

FORT CHAPLIN PARK

Quality Living at a REASONABLE PRICE!

- **5% Discount to all Metro & DC Gov't. Employees**
- One block from Metro
- Ladscaped courtyards
- Free off-street parking

1&2 BR Apts/3BR Townhomes!

4212 E.Capital St, NE
CALL TOLL FREE (877) 269-4216

Housing Choice Vouchers Welcome where rental amounts are within Voucher Program Limits

Northeast/eho

ASK ABOUT OUR RENOVATIONS!
2 BR From $679
3 BR from $798

- Beautiful hardwood flooring
- Spacious closets
- Laundry facilities
- Convenient to public transportation & shopping

The Pentacle Apts.
202-396-2512
Stop by Mon-Fri 9am-5pm
1507 Benning Rd. N.E.
Washington DC 20002

Income restrictions apply
Minimum Annual Income:
2 BR $25,500 3 BR: $29,7000

Classifieds

RENTALS

NW/NE
Move in Before End of October and Get half off November
5301 New Hampshire Ave NW —1BR $825+elec.
.
5741 Colorado NW —1BR $850
2514 4th N.E —1BRs $825 +elec
Interested please call
703-255-3884X 106

Old Town—Alex.OldTwn w/vu-Lg 1br on Potomac& Prkland/ez DC access/ fresh renov/ HW flr/ new applncs/ $1630inc ht&utls/ 703-217-3049

Oxon Hill EHO

Fall Specials!*
5% DISCOUNT FOR
military, teachers, gov.
firemen & police
MetroBus at your front door
Minutes from the National Harbor & Stadium
THE OAKS AT PARK SOUTH
5400 Livingston Terrace
Oxon Hill, MD 20745
Move in for
$400 Pay No Rent until DEC!
CALL TODAY! 1-866-906-3836
Hours: Mon-Fri 9-5PM; Sat 10-3PM
Open late Tues & Thurs
We are a pet friendly community
*Restriction Apply

OXON HILL/Sunrise Gardens
1001 Marcy Ave.— Very lge 2BR/1BA w/balcony. $925.Call Shante Anderson: **703-474-3977.**

Petworth Meto- Efficiency from $900 & 1 Bedroom with Den starting from $1345! Conveniently located directly across from the **Petworth Metro Station** All utils incld. Hrdwd flrs, CATV & highspeed internet avail. Convenient to shopping, mins to downtown, Howard U & Silver Spring. Paramount Apts, 829 Quincy St, NW (@ Georgia Ave). Pls. call for app't. 877-832-1124
Bernstein Mgt. Corp. EHO
www.bernsteinmgmt.com

Quantico—$1195.00 3br, spacious, Walk to Base/VRE/River, porch, excellent condition, 703-317-0998

All Utilities Included!!!
REGENCY Court APARTMENTS
PROUDLY MANAGED BY MAXX PROPERTIES
Located across from the Suitland Metro.
Location is everything!!!
Gated Access • Central Air
2 Bedrooms $925
1•866•484•1107
EQUAL HOUSING OPPORTUNITY

Riverdale EHO

5% DISCOUNT FOR
Military, Teachers, Firemen & Police
Call About Our Great Specials
Starting at $799.00
$250.00 Off First month's rent!
Application Fee Only $10.00
MetroBus at your front door
On-site laundry, Gourmet Kitchens
Wall/Wall Carpet, Private Balconies
JEFFERSON HALL
5402 Kenilworth Terrace
Riverdale, MD 20737
CALL TODAY!
1-866-906-9224
Hours: Mon-Fri 9-5PM; Sat 10-3PM

Riverdale EHO

$500 OFF*
1 & 2brs $865
- Brand New Kitchens
- Large Closets
- FREE Gas cooking/hot water
- Minutes to I 495, BW Parkway

& New Carrolton Metro
AUBURN MANOR
301-577-5411
INCOME RESTRICTIONS Apply
*ask for details

ROCK—TH, 4BR, 3½BA renovated, like new, $1,695. 301-233-2655

ROCKVILLE/GAITHS—Large 1 & 2BR 1mo free/ special discounted rates. All utls/cable incl. Furn or unfurn. Corporate/equip kit/balc. Nr Metro, park w/gym/pool, grocery. Good rates. **301-948-0087.**

SE-13th & Savannah St.& NE- 700 51st St —2BR's . cac. w/w crpt. $690 & up + utils. 1 blk Metro. **202-388-3900 x10**

SE—Effics, 1BR & 2BR apts. $632/mo & up + electricity. No pets Call 202-265-4814 or 202-889-4083. **Fred A.Smith Co.**

SE - Newly Remod. **1BR,** 741 Alabama Ave. $950. **2BR** 3052 30th St, $1200. **3BR** $1500. Sec. 8 Welcome. Call 202-277-2992.

SE EHO
MANAGER'S SPECIAL!
1BRS FROM $750
2BRS FROM $900
NO APPLICATION FEE*
Fully renovated
Walk-in closet
W/W carpet
FORT STANTON APARTMENTS
202-678-3888
1535 Morris Rd.
Open M-F. 10-4pm
*WITH APPROVED CREDIT
Horning Brothers welcomes Housing Choice Vouchers where rental amounts are within voucher limits
HB Horning Brothers

SE/3313 C St EHO
1/2 Month Free!*
1-BRs from $785
No App. Fee With This Ad
-Remodeled kitchen -Wall to wall carpet
-Convenient to Metro & Buslines
RIVERBEND APTS.
202-575-0323
HB Horning Brothers
Horning Brothers welcomes Housing Choice Vouchers where rental amounts are within voucher limits
*must move in by 10/15/07

s.east—$650, 1 br, 1 ba, S.E. Spacious w/ bonus rm. all appl.w/s/g incl. 202-683-9750

SE DC Eff, 1BR, 1+Den, and 2BR $600-$820. Wall to wall carp, wlk in closet, balconies, off street pkg, daycare, comp classes, wlk to Grn line Metro. Sat 9-12. 202-562-3200.

SE EHO
Fall Into Wonderful
Savings at
FRIENDSHIP COURT
Apts From $695
no app fee
deposit Specials!
202-563-6968
4632 Livingston Road, SE
Washington, DC 20032
CIH Properties,Inc. EHO

SE
Meadow Green Courts
1st Full Month Rent Free!
No Application Fee
Security Deposit $99
5% DISCOUNT TO ALL
METRO & DC GOV'T. EMPLOYEES
Spacious two and three bedroom apartment homes at reasonable prices and includes the heat. Convenient to shopping, schools & major highways
- Dishwasher
- Walk-in Closets
- Wall-to-Wall Carpet

Housing Choice Vouchers Welcome where rental amounts are within Voucher Program Limits
Open Mon-Fri 9-5 Sat. 10-4
3539 A Street, SE
(202) 582-5250

SE WASHINGTON
Move-in & Receive A
5 Day/4 Night Cruise for 2!
1 & 2 Bdrms. starting at $645
OPEN HOUSE
SATURDAY 10am-4pm
Free Health & Fitness Fair
- New kitchens
- Abundant closet space
- Sparkling Swimming Pool
- Choice of Garden or Highrise living
- Spacious floorplans.
- Gated community
- Conv. to Anacostia & Southern Ave. Metro.

Handicapped Accessible Apts. Avail.
Income restrictions may apply
WINGATE
TOWERS & GARDEN APTS
202-563-2300
*See Leasing Consultant for Details

SE/THE NEW ANACOSTIA
ONE MONTH FREE RENT
On Select 1-Bedrooms
(move-in by 10/27/07)
MARBURY PLAZA
Minutes fr Metro, Va,
Downtown DC, 395 & Metro
1-BR Rents start at $795
Newly renovated bathrooms & kitchens avail. in select units.
2300 Good Hope Road SE
888-798-1916
Open Late Tues. & Thurs. 10am-7pm
*Call the community for details
beaconmanagement.com

Silver Spring—Carroll Av $1450, 3 br, 1 ba, 1 1/2ba, 3 Fls 301-693-2175

SILVER SPRING--spacious 1 & 2 bedroom midrise apts. CAC. HW flrs. From $940. 301-593-0485.

Silver Spring
A GREAT PLACE TO COME HOME TO!
1 Month Rent Free*
CASTLEGATE
This beautifully landscaped community features New Cabinets, New Carpet, New Appliances and So Much More
- Ceiling fan in kitchen
- Tile Entrance Foyer
- Washer & Dryer in all homes
- Swimming Pool/Tennis Courts
- Wooded picnic areas
- **Now under new management!**

Call Today for details
(866) 522-5427
*restrictions may apply

NW
Hilltop House
- All utilities included
- Spacious floorplans
- Resident controlled entry
- Laundry facilities on-site
- 24 hour maintenance
- Walk to Metro, shopping, dining and entertainment

EFF $950
1 BR $1240

1475 Euclid St., NW
202-332-0514
metro

Twin Oaks
- Central Heat and A/C
- Close to 2 Metro Stops
- Near Tivoli Shopping
- Hardwood Floors
- Great Closet Space
- 24-Hour Maintenance

ALL UTILITIES INCLUDED!
COMPLETELY RENOVATED UNIT!

Close to Petworth & Columbia Heights
Metro Stations
866-365-6206
EQUAL HOUSING OPPORTUNITY
William C. Smith & Co.
www.wcsmith.com

SE
Manor & Garden Village
- **Free Application Process**
- Premier Splashpark
- Boys & Girls Club On-site
- Renovated Kitchens & Baths
- Controlled Access
- Walk to Shopping
- **Free Metro Shuttle**

Open Daily
Until 5
Wed., Until 7
Sat., 9AM-4PM
Sun., 11AM - 4PM

1717 Alabama Ave., SE
1-888-275-2914
EQUAL HOUSING OPPORTUNITY
*Call for Details
1 BR STARTING AT $655*
2 BR STARTING AT $795*

SE
Meadowbrook Run
OPEN HOUSE
SATURDAY
10AM-4PM
- **1 BR starting from $705**
- **Free Application Process with this ad**
- Resident-Controlled Access
- Large Walk-in Closets
- Convenient to Congress Hghts Metro

3647 6th Street, SE
EQUAL HOUSING OPPORTUNITY
1-866-625-4464
$99 SECURITY DEPOSIT

LANDOVER
Summer Ridge APARTMENTS
Newly Renovated Inside & Out
2 BRS ONLY $910* 1 MONTH FREE*
- Spacious 1, 2 & 3 Bedrooms
- Modern Appliances/Breakfast Bar
- Huge Walk-In Closet
- Plush Wall-to-Wall Carpet
- Onsite Laundry Facilities
- Summer Camp/After Care
- Computer Lab
- Large Pool/Basketball Court
- Metro/ADA Accessible

888-552-6814
1829 Belle Haven Drive
Landover, MD 20785
Mon-Fri: 9-6 • Sat: 9-3 • Sun: Closed
EQUAL HOUSING OPPORTUNITY
*Restrictions Apply
Edgewood
PERFORMANCE. PEOPLE. PRIDE
www.summerridgeapartments.net

New Carrollton, MD
WALK TO METRO!
Apts Starting at $822

If you can't take the traffic, leave your car at Sutton and walk! **We are next door to the New Carrollton Metro station.** And if you are looking for luxury, convenience, location and quiet charm, then come home to Sutton Walk. We offer a variety of ways to relax in style.
- Pool • Hi-Speed internet avail.
- Washer/Dryer in every apartment home
- Individual Controlled Heat & AC

SUTTON WALK
5306 85th Avenue
New Carrollton, MD 20784
888.225.9023
REALTY Management Services, Inc.
MANY STORES. ONE VISION.
REALTOR®

Classifieds

Great apartments. Great location.

- Between Baltimore and D.C.
- 2 blocks to the MARC station

WESTCHESTER AT CHERRY LANE
14720 Fourth Street
Laurel, Maryland | 866.401.8625
WestchesterAtCherryLane.com

MOVE IN BY 10/15 AND GET THE REST OF OCTOBER FREE!

(On 1 & 2 BR Apts)

- All Utilities Included
- Controlled Access
- Spacious Apartments

301-248-7000 Westwood Place

WESTWOOD TOWER APARTMENTS

- *Fantastic Views*
- *Walk To Shopping and Restaurants*
- *Minutes To Friendship Heights Metro*
- *Off Street Parking Available*
- *24 Hour Front Desk With Concierge*
- *Resident Business Center*
- *On-Site Fitness Center*
- *Daily Bus Service At Entrance*

A Better Way To Live In Bethesda

2 Bedrooms from $2,038
Ask about our specials! All Utilities Included

McShea 866-269-8886
Office Hours: Mon-Sat 9am to 5pm
5401 Westbard Avenue, Bethesda, MD 20816

SE

Woodberry Village

- **Free Application Process**
- Beautifully landscaped community
- Spacious floorplans
- Wall to wall carpet
- Resident controlled access
- Laundry Facilities on site
- Close to THEARC
- Premier Splashpark for residents
- Convenient to shopping
- Off-street parking
- Free Metro shuttle

2224 Savannah Terrace, SE
1-877-228-6469

1 BR STARTING AT $655

William C. Smith & Co.
www.wcsmith.com

SILVER SPRING—One BR garden apts. $900 All utilities Included (a/c extra). Across fr Forest Glen Metro. Call 301-593-0485

Simms Pl/NE—1 BR, new crpt & apps $600/mo + util. 202-497-1955

Southeast

MOVE-IN SPECIAL!

No Application Fee*
$99 Security Deposit*
1ST MONTH FREE!*

Terrace Manor Apts.
3347 23rd Street SE
202-678-0721

- Off-street parking
- Washer/Dryer in select apt. homes
- 1 and 2 Bedrooms available

Open Mon-Fri 9am-4. Sat. 10am-4
Housing Choice Vouchers Welcome where rents are within Voucher Limits
*must move in by 10/15/07

Southwest **Oak Park Apts**

25 Ivanhoe St. S.W.

Comfortable & spacious renovated 1 & 2BR apts. Bus stops in front and close to 295. Please call Tony at

202-270-4442, 202-562-1600

www.novodev.com

Sterling—Beautiful, 3 br/2.5ba TH, near everything, 1 Car gar, DW, deck, WW Carpet, W/D, Gas FP, xtra parking, $1625, call 703-499-0378

SUITLAND

METRO-CONVENIENT UTILITIES INCLUDED!

SILVER HILL APTS.

- Newly remodeled apt. homes with new kitchens
- Hardwood floors, Mini-blinds
- Laundry facilities on-site
- Free parking
- Directly across the street from Census Bureau

SPECIAL: $300 Sec. Dep.
1 Mo. Free on a 13 mo. lease
1 & 2 BRs from $765
301-423-3131

Suitland,MD-Applegate—$1850.00, 3 br, 2 1/2ba,Town/Condo DW, WW Carpet, WD,Fplc, eat-in kitchen, sec 8 ok call 301-922-8979

SUITLAND **EHO**

1BRS FROM $800*
2BRS FROM $850*
Newly Renovated Units Avail.

5% DISCOUNT
for military, college students, teachers, firemen & police
Minutes fr Andrews, Metro & Shops

PINEWOOD CHASE
5601 Regency Park Court #8
CALL TODAY 866-414-2477

Bring In This Ad To Get Your
FREE APPLICATION FEE!
Open Late Tues/Thurs 9am-7pm
*on select units only
Must move in by 10/27/07
beaconmanagement.com

SW **EHO**

1 MONTH RENT FREE!
NO APPLICATION FEE
SECURITY DEPOSIT $99

Eagle's Crossing

ENJOY GREAT VALUE & LOCATION
5% Discount to all Metro & DC Govt. Employees

- **Walk in Closets**
- **24 Hour Emergency Maintenance**
- **Wall to Wall Carpet**

Apply Today & Your Application Fee will be Deducted from the 1st Month's Rent

1 AND 2 BEDROOM APTS.
Call TOLL FREE (866) 416-1325
An E&G Community Open Daily/on SUN. 11-3
Housing Choice Vouchers Welcome

SW/Oak Park Apartments: 125 Ivanhoe st. SW. Comfortable & spacious renovated 1 and 2 bedroom apartments. Bus stops in front and close to 295. Please call Tony at 202-270-4442, 562-1600 or www.novodev.com

TAKOMA PARK—Beaut. parklike setting, all util. inc. 1-BR fr $825. 301-891-2270.

TAKOMA PARK

2-BRS $950!*

BELFORD TOWERS

Is accessible by bus and rail • is walking distance to nearby shopping ctrs & recreation. Just minutes from Washington D.C. 495 and East-West Hwy.

gas and water included
5% discount to military, government employees and students
Call Today
866-485-9179

www.beaconmanagement.com
*ON SELECT UNITS
MOVE IN BY 10/27/07

UPPER MARLBORO—Houses: Rent to own, $1300 - $1800. Catherine Holroyd, 202-391-2347; 301-560-6700.

RIVERDALE

Parkview Gardens

1, 2, & 3 BR Apts
Huge 2 BR Townhomes

Call for our FANTASTIC SPECIALS!

888-251-1872
6400 Riverdale Road • Riverdale, MD 20737

NOW A GATED COMMUNITY
• Beautiful Kitchens - Granite Countertops

- **Fitness Center on Property**
- **Wall to Wall Carpet**
- **Outdoor & Indoor Pools**
- **Free 6 week summer camp**
- **FREE APPLICATION FEE**

Riverdale Village

800-767-2189
5409 Riverdale Road • Riverdale, MD 20781

- **Roomy, Modern Apts**
- **Private Balconies/Patios**
- **Cathedral ceiling *select units**
- **FREE APPLICATION FEE**
- **Free 6 week summer camp**
- **1, 2, & 3 BR AVAILABLE.**
- **HUGE 2 BR TOWNHOMES**

LANDOVER

Kings Square Apartments

877-898-6958
3402 Dodge Park Road • Landover, MD 20785

- **FREE UTILITIES**
- **Walk to Metro**
- **Walk to Elementary School**
- **Daycare on Premises**
- **Free 6 week summer camp**
- **Security Deposit payment plan (call for details)**

Come Visit us Mon.-Fri. 8-5, Sat. 10-4, Sun. 12-4
CALL FOR FANTASTIC SPECIALS!

TEMPLE HILLS **5837 Fisher Road**

COME CHECK OUT OUR NEW LOOK!!!

HEATHER HILL APARTMENTS

1/2 Month Free
If Move in By October 14th

1 Bedrooms from $735
2 Bedrooms from $999
3 Bedrooms from $1199

- Interior/exterior renovations
- Fireplace in top-floor units
- Controlled card access
- Large pets welcome
- Fitness Center coming 2008
- Shopping & great restaurants close by
- Gas/water included
- Laundry room in every building

888-332-7740
*Restrictions apply

Temple Hills EHO

BLOWOUT SPECIAL!

2-BEDROOMS $850
NEWLY RENOVATED
Available for Immediate Move-In!

MetroBus Stops OnSite - Wall-to-Wall Carpet
Shopping, Dining Minutes Away
Updated Kitchens -- Controlled Access
Easy Access to I-495
Income Guidelines Apply
ALL UTILITIES INCLUDED

New Parkway Apts.
4403 23rd Parkway
866-370-5749

Temple Hills **EHO**

Open House Oct. 13 10-4pm

One Month Free*!

- **No Deposit or App Fee*!**
- **1 Bedrooms starting at $850**
- **2 Bedrooms starting at $950**
- Steps to Metro Bus and Rail
- Convenient to Shopping
- Spacious Closets and Floorplans
- Resident Controlled Access

MARLOW HEIGHTS APTS.
4223 28th Avenue
Temple Hills, Md. 20748
888.372.3096
*Special for applicants on 13th only.

TEMPLE HILLS—SFH, 4BR 3½BA, gar, newly renov, $2200. 301-552-1808

TEMPLE HILLS—Small TH, 2 lvl, 2BR, 1BA, close to subway, will accept vouchers. $1200. 703-893-3165

When SIZE really matters...
you can get it at The Forest.

Expansive 1, 2 & 3 bedroom apartments offering space, comfort & convenience.

Starting at only $1200
Minutes to Twinbrook Metro
Access to Rockville Pike & NIH

*Select apartments. Call

ONE MONTH FREE!*

The Forest APARTMENTS
IB Horning Brothers
301.340.1990
2012 Baltimore RD. Rockville, MD

Thomas Circle: Live at one of Washington Post's featured communities. Spacious, bright & charming w/beautiful wood flrs **1 bedroom from $1650,**all utils & A/C incld. Cable & highspeed internet ready. Near Dupont Circle, McPherson Square Metro & Metro Cntr. Pls call 888-210-5559. **Belvedere Apts,** 1301 Mass Ave., NW. www.bernsteinmgmt.com **Bernstein Mgt. Corp EHO**

Tysons Corner—$1900, TH, 4 br, 3-1/2 bth, No pets/Smk, 703-242-9119

Classifieds

RENTALS

TYSONS/MCLEAN—2BR, 2 BA lux condo at Rotonda, beaut. views. $1775. NS/no pet. 703 899-3309

Upper Marlboro—3Br/2.5Ba TH. Deck, gar. $1850. 301-552-1808

VIENNA RENT W/ OPTION TO BUY
OWNER WILL FINANCE OPEN SUN 1-5
All New Split w/ 4BR, 2.5BA, Fin Walk-Out, Fplc, NEW 42' Kitc w/ Granite, Ceramic Flrs, SS Appls. Cust Trim, Jacuz Bath, A/C Windw, Roof & Doors; Sunrm Addit., Deck, Huge 1/2 Ac Lot, Carport, No HOA, BEST Schools, Nr Tysons, Metro, Shops.
DIR: 495 to 123-S pass Nutley, R. Flint Hill, 3rd L. to
2539 Rambling Road
Brian, Re/Max, 301-996-9695
Pics: www.ListorBuyHomes.com
Brian@ListorBuyHomes.com

MOVERS

Movers- DC Metro Movers
Residential/commercial, delivery services, small moves, big moves. Affordable, timely, professional service. Licensed and insured. FREE estimates. www.dcmetromovers.com **202-544-MOVE (6683)**

ROOMMATES

Alexandria—M/NS shr furn 3-lvl TH, MBR w/bath, walkin clst, LR/DR/FP DW/WD, maid, parking, 10min KingSt metro $875. Dave 571-276-3561

Alexandria—Huntington Metro - 1BR w/pvt bath in TH. Walk to Metro. $775/mo. Utils incl. parking incl. Call Sarah 571-265-9481

ALEX—Furn'd BR in shared home w/d, cac. Nr shppg & transp. Avl. now. $600 + utils. **703-660-6090**

ALEX—Rooms for rent. $450-$550. Incl all util. Off st. prkg. Between Van Dorn & Huntington Metro. Near. bus stop. 703-980-4995 or 703-980-4446.

Beltsville—Shr Hse. Bsmt. 2BR 2BA sep entrance. close to shops. great location. $1200. Call 301-455-8595

Bethesda—$850, shr 2BR 2BA, Westlake at Democracy. Nr Mont. Mall, mins to metro. All util incl. New appls & h/w flrs. (301) 867-2304

Bowie—Rent 3 furn. rms. w/utls. From $600. Walk to Bus stop & shopping center. Refs. & Dep. rqr'd. Call 703-608-6139.

BURKE— Rm for rnt in TH. M pref., n/s, no pets, $450 incl. utils. Sec dep req'd. 703-425-8205

Capital Heights—$175, 1 br, 1 ba, 2408687573, capitol hgts. MD. 202-330-7267

Central Ave/Rt. 214/Hyattsville— 2 Rms for rent. w/ shr BA. Cls to PG Community College. $450 + SecDep. Call 202-413-5894

CHANTILLY—Large TH w/2-car gar., deck, 3.5BA, M/F. $550 + 1/2 utils. 703-399-9517

COL.HTS—Unfurn. TH, 2BR, 2 BA. $590, $530 + 1/2. Metro. 703 606-8059

FALLS CHURCH—7324 Lee Hwy. #204, Condo to shr. $500 inc. utils. 703-909-3822

GERMANTOWN—$590/mo. 1 mo. sec dep., 1/2 utils. Liv. & din. rm., W/D, full BA + extra closet outside rm. N/S. John 240-388-4345

Greenbelt Area—Prof M shr clean, quiet, non-smkg hse. Lge rm. $445+ Call 301-412-9917

Herndon—$600, Bsmt rm, sh LR/BA,microwave cook.Rt7&7100. util. 415-269-6577

KENSINGTON—F to rent rm in SFH. Must like dogs nr Metro cable/int.. $650 all ut incl. 301-949-4294

Manassas—RM IN A TH NXT TO COSTCO SM RM-$500 MSTR-$850 BSMT-$850 ALI 7039893344

Merrifield—At 495 & 66, Nice 1Br wo Bsmt Apt, Metro $975, incl. util, cbl, Hsnet, N/S. 703-560-8015

Potomac—$600, 3 br, 2 ba, 1 1/2ba, 13001 Glenmill road. 571-220-2044

RIVERDALE—Share SFH, quiet area cls to bus route & mall. $500 uts not incl. 301-237-6862.

SE—Prof M/F shr condo, n/s n/p, furn, ren, Jacuzzi, kit, w/d, cable TV. $175-350/wk utl inc. 202-536-5586

SPGFLD—Lg MBR w/ pvt BA $600/m + utl sm rm $450+util both furn/unfurn your choice. Pers of quality nr Ffx Pkwy, 95,Metro, Connect. N/S. 703-899-9080.

SPRINGFIELD—1BR, Share BA, W/D, catv/internet. Near shops & restaus., N/S, N/P. $585 incl all utilities. 571-217-1797.

SPRINGFIELD— Bsmt in lrg TH w/ priv Shower & frpl: $875. 1BR furn'd upstairs w/ priv BA: $675. Both incl elec. WIFI, cbl. Call 703-644-6288

SPRINGFIELD— Room for rent, pvt entr, utils incl. Pets ok. Share kitc, $550. Call 703-642-5715, 703-732-5834

TAK PK/SIL SPRG — Shared house, 2 furn rooms avail. $595/475 mo. all utils/cable incl. 240-293-6878

TEMPLE HILLS Shr Condo, pvt rm, wlk to Naylor Road Metro. $450/mo + sec. dep. & utils. 410-903-0835

Upper Marlboro—$625.00, Mstr br w/priv ba avlble Nov 1 in thse shared w/profs. Util free. 301-627-1869

CONDOS FOR SALE

ALEX-WATERGATE 571-277-1831
2BR $285K/$319K
1 BR $245/$265K
Gated. in/out pool. W/D. Free Metro Shuttle.

ALEX-WATERGATE—1br, $235k/$265k; 2br $285k. W/D , gated community, in/out pools & tennis. Metro shuttle. 571-277-1831

ALEX/WATERGATE— Beaut 2BR top flr., granite kit., new baths, crown moulding, w/d, in/out pools & Metro shuttle. $324K. 571 277-1831

Anacostia 202.561.3644
You Can Afford This....
Condo cheaper than you think!
You will feel the quality and
affordability with your first visit.
Great Finishes & Amenities too!
Exercise Room & Roof Deck
Don't Miss Out - Visit TODAY
1 & 2 Bedrms from $162,900
210 Oakwood St SE
www.savoycourt.com
Long & Foster Realtors

Arlington $2900
Furnished Penthouse Clarendon
$2900, 2BR/2BA, garage pkg. 2 blks from metro, storage, plsama tv, Balc, FP, HW Flrs, Granite, pool, gym. 1021 N. Garfield St. 703-629-5567

ARL N $419,500
Renov. 2BR 2BA condo. Cthouse Metro, granite kit, gar., balc, new crpt & hw flr & appliances, 943 SF, separate storage, amens, 2100 Lee Hwy #342, Open house Sun. 1-4.Agent: Redfin 202-669-9127

Ballston $364,900
Beautiful Condo-Great Location
$364,900, 1 br, 1 ba, Garage, 1050 N. Taylor St. #406, Arlington, VA, 703-898-1755 Open House 10/14 1-5PM

Columbia Hghts 301.664.9702
YOU Can Have It ALL!
This tasteful renovation will make
you appreciate your decision.
Great value will keep your bank
account full. Washer-dryers,
parking avail and much more!
Come BUY TODAY!
Studios from $139,900
1 Bedrms from $299,900
430 Irving St NW
www.themcmillan.com
Long & Foster Real Estate

CONGRESS HEIGHTS 3872 9th St. SE
Washington, D.C. 20032
MANOR VIEW II CONDOMINIUMS
Going..Going..Going..
Jr 1BR - 480 SqFt at $120K Only 2 Left
1BR - 680 SqFt at $150K-$160K Only 5 Left
2BR - 780 SqFt at $185K-$195K Only 2 Left
3BR - 850 SqFt at $225K Only 1 Left
TRUE QUALITY
Every unit renovated w/**Jacuzzi** tub, **granite** countertops, front load **Wash/Dryer,** Stainless Steel appls, **hardwood flrs** -all in a totally secure **gated community.** Onsite parking avail.
YES... YOU CAN AFFORD IT!
If You Qualifyfor the program below
$1000 is all you need to settle in 45 days.
THE SELLER PAYS THE REST!!
Must qualify w/ *HPAP, *DC Bond & *DC Tax Abatement for your payment to be...
With seller's credit of 6% & D.C. Bond Prg. of 6.25% 30 yrs. fixed coupled w/HPAP Prg= **total monthly payment $958.40 for 2BR @ $185K incl Condo fee.**
6% CC w/D.C. Bond Prg. of 6.25% 30 yrs fixed coupled w/HPAP prg= **total monthly payment $784.72 for 1BR unit @ $150,000 incl condo fee.**
Check This Out! Seller will also pay a whole year condo fee on all 1BR units
Visit our Open House Sat & Sun 1-4. For More Info. on how to qualify to purchase call :
Wyvongela 202 547-2703
RE/MAX Allegiance, 202 547-5600.

Foggy Bottom $225000
Condo/GW area
$225000, 1 br, 1 ba, 522 21st St NW, Washington DC, DC, Hdw Flrs/security building/priced under market/530-263-5746

Germantown $279,000
OPEN 2-5
Lg 3 Br 2.5 ba Villa 13202 Meander Cove Drive 301-706-5416

Glover Park $348,900
Don't Wait Longer...
CLOSE OUT SALE
See our tasteful renovation offering you generous spaces, quality finishes and a location for you to enjoy fall in the park plus amenities too! Pet friendly and ready to move in now! Only two 1BR units remain! HURRY!
2725 39TH St., NW
www.thearchbold.com
L&F Realtors 301-664-9701

Manassas $209,000
Owner Will Finance, No $ Down!
3 br,1.5ba,2Stry condo,new cpt,new tile,W/D, FP, patio, seller pays closing, great 1st home & invest. prop.
Karen 703-220-2015

Oxon Hill $195,000
Totally renovated 2 BR condo w/granite and SS. In hot location nr. New Nat'l Harbor!
Tiffany Stone 301-440-8818
Fairfax Realty, Inc. 301-881-9800

Takoma Park, MD from $172,900
Affordable 2BRs and Studios in Takoma Park. The Takoma is a stylish revival featuring renovated homes with upscale finishes. Amenities include Granite Countertops, Ceramic Tile, Solid Maple Cabinetry, Stainless Steel Appliances, Hardwood Floors, Fitness Room and Reserved Parking included. Minutes to Silver Spring, walk to Metro. Studios from $172,900, 1BRs SOLD OUT, 2BRs from $289,900,3 BRs from $329,900. 111 Lee Avenue 240-605-8021
www.thetakoma.com

HOUSES FOR SALE

1629 K St, NW.—Ofc Intelligently: On demand ofc, phone, mail, Internet, incubator, other svcs. Plans $50-$200/mo. OSI. **202-508-3896 to learn more.**

Absolute Auction/Distressed/Foreclosed Properties avail—Buy with as little as $500 out of pocket. 100% financing. Gov't loans avail. Troubled credit ok. Scott Phillips, 540-226-0492. Coldwell Banker

BOWIE $312.9K— Lrg 4/5BR, 2 BA, den, porch, patio, updated w/granite. Imm occup/Rent. 347-724-5754

Brookland $2500
Newly renovated Brookland Home!
$2500, 4 br, 2 ba, 1 1/2ba, 3 Fls, Add/Optional gar, 4437 14th Street, NE, Washington, DC, front porch, Form DR, Form LR, brick front, Hw Flrs, Fplc, eat-in kit, fncd yard, New App, Lib, fully finished Bsmt with Deep freezer, bar & BA, landscaping/lawn care incl.Some furni, 202-361-6909

CAPITAL HEIGHTS - OWNER FINANCING. 4BR 4BA newly renov. OPEN: Sat & Sun 12-2 7302 Calder Dr. $269K. 800-455-0379, Ext 5705

CHARLESTOWN, WV — Lakefront Log Home. Walnut flrs, cathedral ceilgs, granite counter tops, cvrd porches, spectacular setting! Reduced to $799,000. Owner 301-616-2350.

Charlestown - MUST SEE THIS LOG HOME OVERLOOKING LAKE! 10 Min. from Charlestown. OPEN HOUSE 10/6&7 and 10/13 & 14 Owner 301-616-2349

CHARLESTOWN, WV — 3 ac. $139,900; 10 ac. $239,900. Access to Shenandoah River & Appalachian Trail, pvt stock lake, paved roads, fiber optic cable, owner taking offers. Buyer's market. 301-616-2350.

Deep Creek Lake - Over 600 ft. of riv. frontage. Swalllow Falls. Harrington Manor. Garrett County, MD. Wooded w/ views. $149,900 Owner 301.616.2349

DELRAY/ALEX—Mt. V/Metro. Total Rehab. Everything new. 2BR/2BA, birck TH, w/o bsmt. $512k/fsbo. 703-926-1882. 908 E. Luray

DIST HGTS—4BR. 3/5 BA SFH, dbl deck, 3/4 ac lot nr subway & shopping. $2900 neg. 202 236-2164

District Heights - $295,000, $10,000 closing help, 3 lvl, 3BR, 2 BA, TH 6113 Blacksmith Dr, Ida Lumpkin Exit Realty 301-518-1777 or 301-560-6700 x 6735

$ELL YOUR HOUSE FAST AS IS —Behind On Payments, Vacant House, Divorce, Need Repairs, Estate Sale, Tired Landlord.Call Now for Free Estimate No Closing 301-370-6823; 240-277-8663

GAITHERSBURG —4BR, 3.5BA, New windows, & carpet, hws on 1st flr. $325,000. **OPEN SUN 10/14, 1-4. 13 BLUE RIBBON CT.** (20878). 301-366-4134.

HYATTSVILLE $399,000
1923 Laguna Rd. -3 BR, 2 BA brick Rambler SFH. 202-246-0197.

HYATTSVILLE — 3 level end TH w/upgrades. 3BR, 2.5 BA, gar, Mstr ba, soaking tub, hdwds.. **Call Gloria. 240-223-7065. Exit Premier Realty**

KENSINGTON— $459,000 Nr Metro 9 min walk! 4 lvl split. designer kit, 2 new baths, all brick, & carport. 301-570-1772 Deluca & Assoc. RE LLC

LARGO/UPPER MARLBORO $232,000
3 BR TH, below market, 10k grant, special program. Joan 703-945-2767

Manassas—OPEN HOUSE - 10/14, 12-4 pm. **11612 Bradley Forest Rd.** $365,000. Call 571-332-5050. Taz Ahmed. Tristate Premier Realty

MD HOME-BUYING PROGRAMS
If you have an income of $50,000 or more and a Credit of 580 or higher and at least $10,000 in savings & would love to own a home in 30 to 60 days give me a call. Veterans no money down. Call Ray Marshall, Re/Max 100: Direct Line - 301-702-4243 or Office - 301-899-1200 x243.

****Montgomery County Distress Sales****
Fixer Uppers-Foreclosures-C/O Properties.
FREE LIST w/ Pictures visit:
www.**MdBankRepos**.com
Coldwell Banker

NW—3BR . 3.5BA. Payment $2400/mo. 100% finc w/ $125,000 equity. Short Sale. SS appl. Jacz. tub + more. 202-232-0972

NW— 4BR 3BA. formal DR & LR. breakfast area. hdwd flrs. in-law suite. MBA w/Jacuzzi. fin bsmt. 4319 New Hampshire Ave. NW. Open Sun. 1-4. Call Bethea, 240-462-6456, Century 21 Home Center, 301-552-3000

SE/ANACOSTIA—New Condos Feat 4BR 2BA, hdwd flrs, granite counter tops, all closing paid. Call Franklin 301-218-4016. ReMax1

STAFFORD NORTH—3BR, 2½BA, 3 lvls, good condi only $249,950. Many other lease purchase, contracts for deeds, owner finance options avl. Call Don Ratterree Sr. at 703-649-0915. RE/MAX Allegiance.

UPPER MARLBORO $389,950
Beaut contemp SFH. 3BR, 2.5BA, lrg MBR, deck, 2-C grge & frplc. Nr Country Club & Golf course. Lord Fairfax Pl. Burton, REMax One Realty, 301-335-7687

LOTS & ACREAGE FOR SALE

BERKLEY SPRINGS, WV 3 acs, $29,900
6 acs, $39,900. Prvt river access, meadow & mountain views. 301-616-2349

DEEP CREEK LAKE—Commanding views of country farms, meadows & mtn range. Only 4 prime lots. 5 min from Wisp. DCL. 301-616-2349

FIRE SALE - Owner selling homes and land in **Berkeley Springs, Charlestown, WV and Deep Creek Lake, MD.** Call **301-616-2350**

RESORT PROPERTIES

North Central WV $295000
Vintage Stone Country Home
Restored on 20 scenic acres 4BR 3BA 2FP full attic/basement oak floors all systems updated Quiet rural setting, views, organic gardens/orchard stream 3-car garage 304-873-3046

REAL ESTATE SERVICES

ABSOLUTELY CAN purchase or refinance a home at 100%. Trouble credit OK. Zero Down. Veterans/FHA Approved. VA/MD/DC. Weststar Mortgage Direct Lender Call
Linda 703-615-3080 or Jason 703-405-2234

ARE YOU TIRED OF RENTING? Do you want to own? Bankruptcies, liens, judgements, foreclosures, we can help. **Call Berna Able at RE/MAX Allegiance 703-296-1577**

SELLERS WANT TO LIST YOUR HOME?
Call Vanco Reality - list your home @ a low 4.5%
Call Ruth @ Vanco Reality 240-603-7491

WE DO THE LOANS
NO ONE ELSE CAN
If you have equity, you can get a loan. We can still do 100% purchase, sub-prime loans & below 500 scores. Call 240-314-0399 ext 11

COMMERCIAL REAL ESTATE

BRANCH AVE BUSINESS CTR — 5000 - 52,000 sf. avail immed. Close to Metro. $17/SF, Call Ted 410-480-5200 Ext 19

CARS

WANTED
100 GOOD PEOPLE WITH BAD CREDIT
• None Established • Bankruptcies • Judgments
• Charge Offs • Repossessions • Tax Liens
New Test Program For Automobile Financing Special Allocation of Funds
NEED A CAR – CALL NOW
Call Mr. Samuals Today • 301-604-1339
Laurel Kia Used Cars & Trucks
SHADE2010Cw

Acura 2004 TL — 3.2, $20,499 firm, Excellent, 58k mi, Navigation, Remote Start, Alarm,Leather, XM Radio, Sunroof,Htd Seats, DVD, Day 202-284-5129 Evening & weekend 540-226-6836

Acura 2003 MDX — Touring, $19900 obo, MD Insp. 48k mi, Mint, Loaded, Htd. Seats, 3rd Row, Bose System, Moonroof, 4x4. 301-529-6364

ACURA 1994 INTEGRA—red, 2-dr cpe, 120K, a/t, a/c, MD insp., em. for 2 ys, very good cond. $3950. 301-366-8773 cell. 301-528-2254-H

Audi 2001 TT — Roadster, Red, Convertible, 5 spd manual, Excel cond, low mi, Black leath heated Seats. 6 CD. Bose. (202)302-1646

BMW 01 Z3— 2.5, Blue/Tan, Wood trim, No dings/dents, 5 spd, Premium Harmon Cardin Snd, Heated Sts, Exc. Condition In&Out, Only 24kmi, $16,900 202-446-3113

Buick 2000 LeSabre — Custom, $4800 obo, Excellent cond, 71k mi, Gray int, Burgundy ext, alloy wheels, ABS, Call Jay- 301-437-4989

Buick 1998 Riviera - super charged, tan, crome rims, vogue tires, 96Kmi, super clean, $6,000 obo, 202-345-1383

HOUSES FOR SALE

Falls Church $849,990
Grand Opening! Luxury Single Family Homes Inside the Beltway!
Enhance your lifestyle in this quaint enclave of twelve executive single family homes located just inside the Beltway in Falls Church. 4 bedroom, 3 1/2 bath, 2-car garage. Master suite with dual walk-in closets and large master bath with soaking tub. Hardwood floors in Kitchen, Foyer, Living Room, Dining Room, Powder Room and Stairway. Cozy fireplace in Family Room. 3,045 finished SF. DIR: I-66 to Rte. 7 toward Falls Church. Right on Shreve Rd. 1.3 miles to right on Avon Ln. to Information Center on right at 2524 Avon Ln. - 703-645-0140 - www.StanleyMartin.com
STANLEY MARTIN
FEEL RIGHT AT HOME
EQUAL HOUSING OPPORTUNITY

CHRYSLER 96 Convertible SEBRING— 2dr, Fully loaded, Good condition, Needs some work, No body damage, Must Sell! $2500. 301-404-8396

Ford 2004 Escape — XLT, $13990, Excellent cond, 47k mi, Gray int&ext, new tires, Mnrf, automatic, CD, no accidents, 703-517-2034

Ford 2000 Mustang — convertible, black ext, lthr int, excellent cond, 5 sp man, V-6, 84k mi, new tires, orig owner, $6500, 571-241-2720

Ford 1969 Mustang — $12K, Good cond, 84k mi, Black int, Red ext, 2 dr, Cass, Auto, needs the love of a car enthusiast to finish the job. 703-472-3381

Honda 2002 Accord — LX, $8700.00 obo, Ex cond, 99k mi, Great gas mil, White ext, 4 dr, new wheels & tires, CD-Ipod, Rapp Co. 540-905-9590

Honda 2001 Accord — EXL V6, $9900, 4dr, VG cond, 92k mi, Bge int, Red ext, Sunrf, New trans, timebelt, plugs, etc. 703-929-5970.

Honda 2000 Accord—EX, V6, green, lthr, moonrf, spoiler, alloys, 79K, mint cond, service records. $11,900. 540-877-1649

Infiniti 2006 G35 — coupe $29500 obo Exclnt cond 23k mi AMarket Navigation Beige int lthr Black ext BOSE New tires 301-752-9421

JEEP 2000 GRAND CHEROKEE LTD.—Loaded, 91K mi, $6900/obo. 202-938-9300

Mercedes-Benz 1987 SL-Class — $2,500, Good cond, 335k mi, Gray int, Black ext, 4 dr, Lthr Int, alloy wheels, Sunrf, 814-244-0339

Mercury 2003 Grand Marquis — GS, $8800 obo, Mint cond, 39k mi, Gray int, Silver ext, 4 dr, alloy wheels JAY @301-437-4989 MD Inspected

Nissan 2007 Sentra — $16000 obo, Excellent cond, 3k mi, Automatic, Tan int, Silver ext, 4 dr, Mnrf, Lthr Int, remote keyless entry, bluetooth, 202-234-9717

Plymouth 1999 Prowler — $32,000 obo, Mint cond, 19.5k mi, Chrome wheels, Red ext, 2 dr, DVD, Lthr Int, 703-450-1410

Saab 1999 9-3 — SE CONV Turbo, AUTO $8,500 obo, Ex cond, fully loaded, complete maint rcds, 98k, Midnight Blue ext, Gray leather, 240-687-8822

Toyota 1999 Camry — LE, $5990, Runs Great! 139k, Gray int, Black ext, 4 dr, alloy wheels, Sunrf, CD & Cass, alarm, 30 mpg hwy! 703-393-7071

TOYOTA 1988 CAMRY— Auto, 4 dr, runs great, no rust/dents, $1200. 202-744-7187.

Volkswagen 2001 Cabrio — Cnvrtbl! $9,999.00, good cond, 51k mi, Black ext, int & top, htd seats, lthr int, 6 disk CD. CALL 703 217 6009

BOATS & AVIATION

Catalina 27 1988 Sailboat— $15000, Excellent cond, genoa, spinnaker, bimini, fully-equipped. 703-707-0234

Look out

TRENDS, CULTURE, DISCOVERIES, IDEAS, PEOPLE

INSIDE

K-Fed and Britney squabble about overnight visits | 46

Live Online: Secrets of CIA disguises | 44

Blog Log: Pushing the Purple Line | 44

THOMAS MICHAEL CORCORAN

CRANKIN' TUNES: DJ Matt Aldrich provided a musical backdrop that was peppered with cries of victory and groans of defeat.

Gatherings

A frat-house sport gets the full Olympic treatment in Ballston

Flippin' Out

It's 2:45 p.m. on a sunny Saturday afternoon. More than 100 people in uniforms mill about, huddling with teammates over game strategy and technique. A torchbearer dashes past. All fall silent as they're called to attention.

"Would you mind removing your hats, headbands and bandanas as we sing our national anthem?" asks Andrew Towne, 25, as he takes off his cowboy hat and places his right hand over his heart.

"The Star Spangled Banner" blares from outdoor speakers. Considering that the torchbearer is Lance "The Shred" Kasten — the 45-year-old who won this year's D.C. Air Guitar Championship — and that the torch was of the tiki variety, it's become clear that this isn't your typical sporting event.

So, no one bats an eyelash when Kasten hops into the bed of a pickup truck and unleashes a three-minute air-jam fest to Rush's "2112."

Welcome to the Dakota Boys' 2007 D.C. Flip Cup Championships, a ritual that transcends college connotations and elevates the drinking game into a serious sport. Or as serious as flipping empty beer cups off the edges of tables can be.

Teams of five with names like Shower as a Team, Homeland Security and the Flippin' Furies face off two at a time at one of three wooden tables, carefully pouring beer to the first line of their red Solo cups. While the names might be whack, this is no thrown-together shindig, say Towne and co-host Eric Olson. "We sent seven e-mails to over a thousand people," says Towne. "We started advertising five weeks ago."

What began as a casual party idea last summer created by a bunch of guys from North Dakota who had recently moved to the D.C. area has evolved into a well-organized event in its second year. They built the tables themselves (two are made from unwanted doors from a friend's condo: "We painted them up," says Towne) and they even procured celebrity guests the old-fashioned way: by picking up the phone book.

"So, Andrew — I guess he looked up my last name — calls my mom and says, 'Is this the Shred's wife?' and she says, 'No, the Shred is my son,'" says Kasten with a laugh. "So, these guys call me up and what do you say? I'm going to be a celebrity guest and come here and play nothing."

Last year's torchbearer was even more legit: Joey Cheek, the Olympic gold and silver medalist in speedskating. Turns out he'd just shown up — he's a friend of a friend.

At 3 p.m., the games begin.

After two seed rounds (best out of three), two posters are hung behind DJ Matt Aldrich designating which teams are playing in which brackets. The next few hours are filled with the glorious hoots of victory and the agonizing hollers of defeat as songs like Geto Boys' "Damn It Feels Good to Be a Gangsta" play in the background.

At 5 p.m., two guys set up a drum kit and a guitar amp 10 feet away from the six kegs of Miller High Life. "We played so loud, the cups flipped themselves," says Sun Committee guitarist Seth Barna of his and brother Jason's 30-minute set.

After three rounds and hours of revelry, the event reaches its zenith at 6:15 p.m. Aldrich cues Europe's "The Final Countdown."

It's down to White Rice, which is decked out in matching bandanas, and Pamela Martin and Associates, a ragtag bunch in khakis and Hawaiian shorts.

Forty-five minutes later, the results are in: Five to two. "The winners of the 2007 D.C. Flip Cup Championships are Pamela Martin and Associates," announces Towne. Accompanied by Queen's "We Are the Champions," he hands them a wooden plaque that holds five gold-painted Solo cups and reads "D.C. Flip Cup Champs."

As the evening spins down into the usual post-party detritus — stragglers, crumbs, empty cups — the work that went into the day seems a distant memory. And it had been a lot of work.

"You've got to use a lot of personal motivation," says Towne. "It takes a lot of phone calls, a lot of making sure that the captains are in order, that everyone's going to wear uniforms. Making sure that you line up a celebrity guest and a DJ and a light system and a fog machine and a truck."

That doesn't mean taking it to extremes. "Some people take it too seriously and start yelling at each other," says co-founder Patrick Rosenquist. At the end of the day, even flip-cup is just a game.

KRIS CORONADO (EXPRESS)

GAME ON ►► BEER-SPORT PRODUCTS

Brewski-Based Buys

■ Brew game connoisseurs are going to great lengths for maximum entertainment. Don't believe us? Take a gander at what people are in investing in.

No Whining Allowed

Typically when folks play beer pong, the game turns into quarrels about reracks and cup arrangement. Well, with the Founding Collegians' triangular plastic **RACK PACK** ($15, Thefc.com), built to hold six cups, there's nothing to fight about. Be warned: If your aim is off, there is no denying it's your fault.

A Table of One's Own

Are you ready to step it up from the lousy table in your garage and take beer pong more seriously? For $175 to $250, BJ's Beer Pong (Bjsbeerpong.com) will create a table, like the one at left, just to your liking. Past customers include Rockstar Energy Drink and a military helicopter pilot. K.C.

Look out Online

readexpress.com

site specifics

GETTING AHEAD

Civility Services

Rocket scientists and brain surgeons can be intimidating. So can etiquette experts. Just ask LaChelle Johnson, a real go-getter who founded her own modern-day charm school in Lanham after stocking up on etiquette books, devising a business plan and filling a void in the market. | ONLINE NOW

MUSIC

Prickly Side of Prog

Porcupine Tree's new concept album, "Fear of a Blank Planet," is a bleak experience. Express contributor Greg Re spoke with the prog-psychedelic band's singer, Steven Wilson, before the group plays at the State Theatre in Falls Church on Friday.| ONLINE NOW

GAMES

Do You Sudoku?

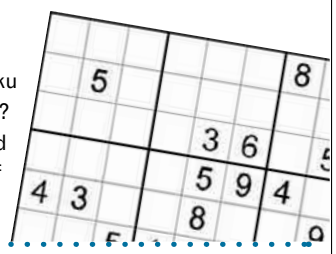

Hey, all you diehards who play Express' Sudoku game every day: Why settle for just one puzzle? Now you can double your pleasure with a second one. Just click on "Sudoku" at the bottom left of our home page. | ONLINE NOW

comment board

"What should really happen is a fare hike [for] the suburbs, but free parking at all suburban stations. That'd get suburbanites to ride."

COMMENTER GW, WHO ADDED, "AS A FORMER SUBURBANITE AND A CURRENT D.C. RESIDENT, I STILL ESCHEW ANYWHERE I NEED TO PAY FOR PARKING."

"Who is Jim Graham to dictate what suburbanites can pay for Metro? People have moved to the suburbs because they can't afford to live in D.C."

COMMENTER TIREDOFBEINGLATE4WORK, WHO ADDED, "EVER HEARD OF THE WORKING POOR? THEY DON'T JUST LIVE IN D.C."

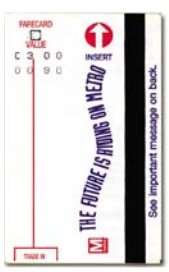

"If Metro's increases put the cost of my daily commute higher than what it would cost to park in a downtown parking garage, guess what? I'm driving all the way in [to work]."

COMMENTER DK, RESPONDING TO THURSDAY'S POLL CENTER QUESTION, "IS IT FAIR FOR METRO TO SHIFT A GREATER SHARE OF RATE HIKES TO SUBURBAN RIDERS?"

poll center

YESTERDAY'S RESULTS AS OF 5 P.M.

IS IT FAIR FOR METRO TO SHIFT A GREATER SHARE OF RATE HIKES TO SUBURBAN RIDERS?

NO 65% | **YES** 35%

SEE HOW YOUR METRO STATION VOTED AT **READEXPRESS.COM/POLLCENTER.PHP**

Blog LOG

"I went out this morning and for the first time, it was cooler outside at 6:30 in the morning than it was in my apartment. It finally feels like fall."

JORDANBAKER.BLOGSPOT.COM IS QUITE EXCITED THAT RECENT TEMPERATURES IN THE HIGH 80S HAVE FINALLY SUBSIDED, ALTHOUGH FALL OFFICIALLY BEGAN THREE WEEKS AGO.

JIM COLE/AP

"We'll confess, we have trepidation about NASCAR, but not because we thought their fans would give us diphtheria."

DEADSPIN.COM IS MILDLY SHOCKED THAT THE HOUSE HOMELAND SECURITY COMMITTEE RECOMMENDED IMMUNIZATION SHOTS FOR AIDES ATTENDING A NASCAR RACE ON A FACT-FINDING MISSION.

"EDWARDS IS UNLIKELY to run again for public office. In other words, other than the sheer joy of taking down the smug poseur, Republicans have basically no motive to expend energy digging up dirt for a hit job on Edwards, much less one that could blow up in their faces."

REDSTATE.COM CONSIDERS ANTI-EDWARDS CAMPAIGNING BY THE GOP A WASTE OF TIME.

"WHILE IDEALISM and good tidings fueled by an open bar dominated the evening, the issue of funding for the Purple Line hung over the event like a rain cloud. The project needs $600 million to get built."

JUSTUPTHEPIKE.COM DESCRIBES THE SCENE OF A PURPLE LINE FUNDRAISER AT MONTGOMERY COLLEGE ON WEDNESDAY.

"IT'S USUALLY THE FANS who awkwardly quote stars when in their presence, but last night, Damon Wayans quoted himself!"

TMZ.COM RELAYS A STORY ABOUT THE FORMER "IN LIVING COLOR" STAR SAYING "HOMEY DON'T PLAY THAT" TO A PAPARAZZO WHO ASKED HIM TO SMILE FOR A PICTURE.

Discussions

Secret Agent Man

Former CIA disguises expert **ANTONIO MENDEZ** was online Thursday and discussed robotics and espionage, the role technology has played for spies and the ways it can transform spying in the future.

What do you think of the popular spy movies — are they realistic? What are your favorite spy movies or books?

Some are good and some are not. I enjoy watching the best and the worst for different reasons. We get good ideas from both of them. The original "Day of the Jackal" is right on the money. Facial recognition technology started with a Bond movie.

How often are disguises used in the work of the CIA? I mostly think of spies as people who have a long relationship, and a disguise seems unrealistic there. Does much of the covert work in the CIA involve "shoot-'em-ups," like in the movies?

Because disguises are used effectively, there are no shoot-'em-ups, and everything looks old and gray and boring. The definition of good tradecraft is to cause no ripples on the surface. You rob the enemies' secrets every week, and no one knows they are gone.

Who is the next-best country at disguise/concealment: Russia, Israel, etc.? And if it's good to be known as the guys who can't shoot straight, is it better to be known as the baddest boys on the block (like the Mossad was/is)?

The Russians are very good, and small is beautiful when it comes to Mossad. The Spy Museum has a very good selection of the clever spy gear from both sides. It is amazing how similar the solutions are. The Cubans and the East Germans are excellent, as well.

TODAY ON DISCUSSIONS: Washington Post staff writer Tarik El-Bashir will be online to take your questions about the Caps and the NHL at noon. | **washingtonpost.com/discussions.**

DO

GET READY FOR HOOPS, COLLEGE PARK. Before they concern themselves with X's and O's, and head basketball coach Gary Williams, the Terrapins will get to show off Friday night in the annual dunkfest known as Maryland Madness on the first day of practice allowed under NCAA regulations.

Look out

Bizarro | *Dan Piraro*

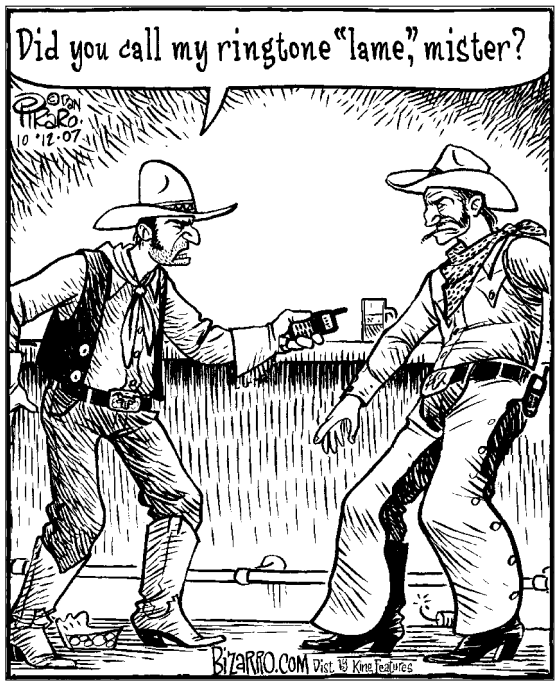

Cornered | *Mike Baldwin*

"Our foundation covers up just about anything – aside from childhood trauma."

Pooch Cafe | *Paul Gilligan*

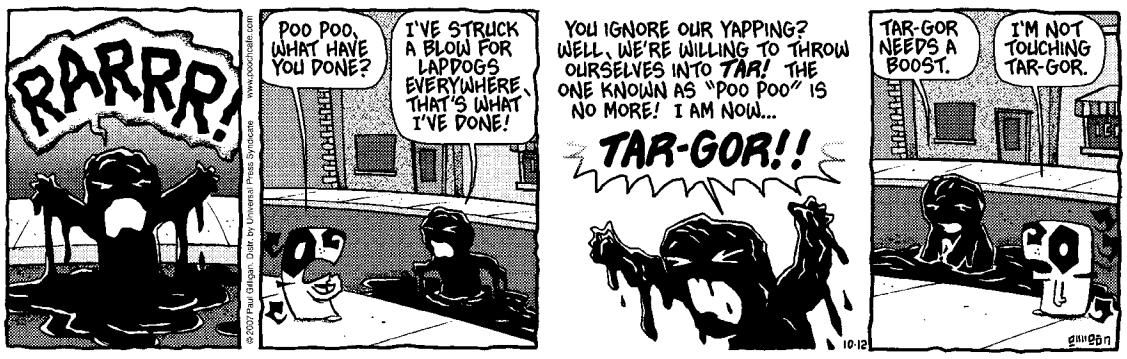

Pearls Before Swine | *Stephan Pastis*

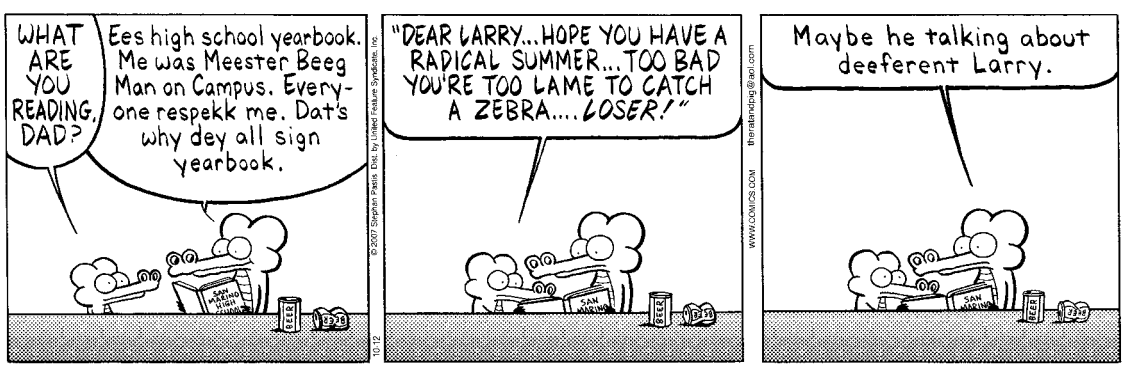

The Duplex | *Glenn McCoy*

Horoscope

By Stella Wilder

LIBRA (Sept. 23-Oct. 22) You may be frustrated by a friend or loved one who doesn't seem willing to support you without reservation. Perhaps he or she has a good reason.

SCORPIO (Oct. 23-Nov. 21) You may have to wait a little longer for the support, financial and otherwise, that has been promised to you. Red tape is holding things up.

SAGITTARIUS (Nov. 22-Dec. 21) You're in no mood to be pushed into anything. That which you do must be your own idea if it is to reap any real rewards.

CAPRICORN (Dec. 22-Jan. 19) Your skills may be challenged by someone who has just appeared on the scene. He or she will prove a formidable competitor. Don't panic.

AQUARIUS (Jan. 20-Feb. 18) An early start will enable you to tackle everything on your schedule. You're going to have to increase your efforts in some areas.

PISCES (Feb. 19-March 20) Be sure that a good friend doesn't hear the wrong things about you through the grapevine. Be direct, honest and straightforward.

ARIES (March 21-April 19) Concentrate on assignments that seem to be anything but routine. There may be a reason that others want you to be out of the limelight.

TAURUS (April 20-May 20) Someone you encounter may seem to have your number — but you can have the upper hand very soon by playing a card dealt only to you.

GEMINI (May 21-June 20) That which most intrigues you may also prove most hazardous to you in the long run. It's important to remain safety-conscious.

CANCER (June 21-July 22) Excitement is one thing, but what you really need at this time is someone to offer you a lifeline to ensure your continued stability and health.

LEO (July 23-Aug. 22) Now is no time to put all your eggs into one basket. You will enjoy the best possible chance of success if you diversify.

VIRGO (Aug. 23-Sept. 22) Take the initiative and you can show others the way to success even as you make things happen for yourself. Be generous with your time.

DIMITRI MESSINIS/AP

Investigators examine the USS Cole after it was attacked on this day in 2000.

Today in History

1492 Christopher Columbus arrives with his expedition in the present-day Bahamas.

1870 Gen. Robert E. Lee dies in Lexington, Va., at age 63.

1933 Bank robber John Dillinger escapes from a jail in Allen County, Ohio, with the help of his gang, which killed the sheriff, Jess Sarber.

1960 Soviet premier Nikita Khrushchev disrupts a U.N. General Assembly session by pounding his desk with a shoe when a speaker criticized his country.

1997 Singer John Denver is killed in the crash of his privately built aircraft in Monterey Bay, Calif. He was 53.

2000 Seventeen sailors are killed in a suicide bomb attack on the USS Cole in Yemen.

PostPoints DAILY CODE 10

Look out People

DANNY MOLOSHOK/AP

Why even bother with punctuation?

GRAMMAR

This Run-On Sentence Summarizes Britney News

A court commissioner granted lawyers for **BRITNEY SPEARS** and **KEVIN FEDERLINE** more time to discuss Spears' visitation with their children — then abruptly ended a custody hearing Thursday without ruling on whether the singer should be allowed to have overnight visits. (AP)

TREATMENT

Swift Action Deprives Fans Of Trademark Hoff Antics

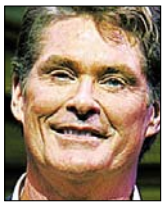

DAVID HASSELHOFF was released from a hospital Wednesday after being treated for alcoholism. "David had a brief relapse and immediately recognized the importance of addressing it with the assistance of his doctors," said his publicist in a statement. (AP)

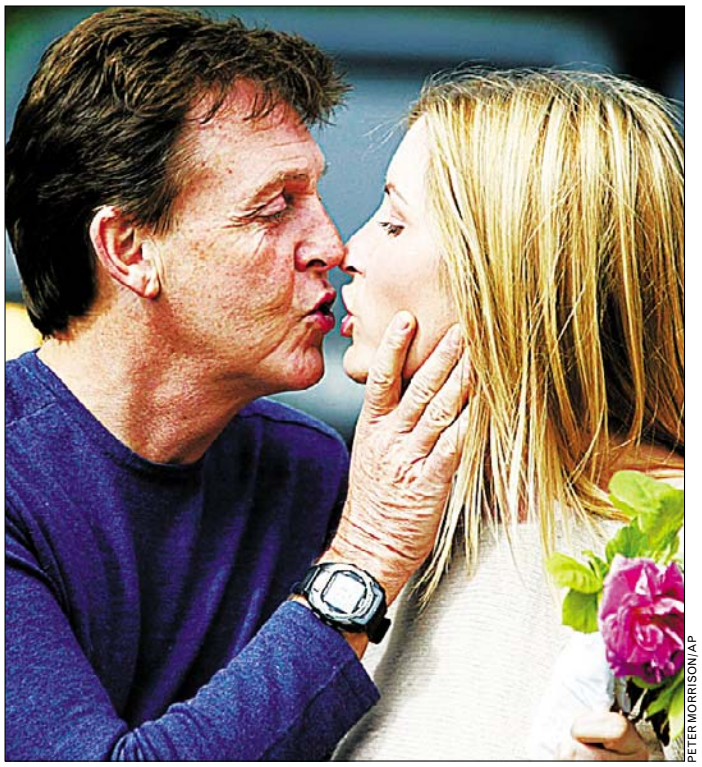

PETER MORRISON/AP

MYSTERIOUS COURT DATES

Truce or Torment?

PAUL MCCARTNEY and **HEATHER MILLS** appeared in court Thursday as British media reported they may be nearing a divorce settlement. After about seven hours at London's Royal Courts of Justice, both left the building in separate cars. News reports said the immediate issue was likely to be the size of Mills' divorce settlement from the wealthy former Beatle. Press speculation has recently put the sum at between $40 million and $100 million. (AP)

LOGIC

Lawyers Realize Best Strategy Is to Be Fired

His lawyer acted in everyone's best interest.

A judge postponed **WESLEY SNIPES**' tax evasion trial until early next year after the actor fired his legal team. U.S. District Judge William Terrell Hodges on Wednesday called it a "ploy," but said the motion was in the public interest. The case was headed to court this month after earlier delays pushed it off the calendar in March. Snipes expressed a "complete lack of trust and confidence" in attorney William R. Martin. (AP)

CAREERS

All That's Left for Her Now Is Starz Original Movies

Former "Lost" star **MICHELLE RODRIGUEZ** was sentenced Wednesday to six months in jail for failing to complete community service and alcohol monitoring as part of her probation from a previous incident. Rodriguez appeared in Los Angeles Superior Court, where she was ordered to report to the county jail on Christmas Eve. Rodriguez was on three years probation after pleading no contest to hit-and-run, driving on a suspended license and drunken driving. (AP)

SIGH

Pot and Kettle: Just Shut the Heck Up, OK?

A blogger will be questioned about his report claiming Lindsay Lohan's friend planted cocaine found in the actress' car after a crash. Samantha Ronson has sued **PEREZ HILTON** for defamation after he repeated a report that first appeared on another Web site. (AP)

KRISTIAN DOWLING/GETTY IMAGES

You don't sue the piper for piping.

5 Day Forecast for the Washington Area

Today	Tonight	Saturday	Sunday	Monday	Tuesday
Partly sunny, breezy	Mostly clear, cool	Partly sunny	Mostly sunny	Mostly sunny	Partly sunny
68°	48°	66° / 51°	68° / 52°	72° / 58°	76° / 56°

Regional Weather

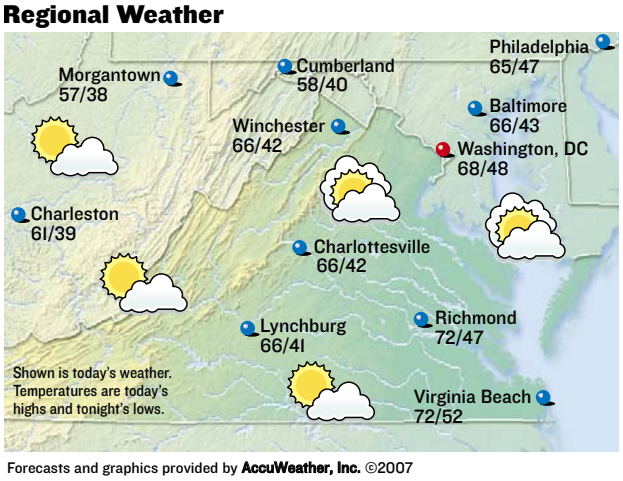

Forecasts and graphics provided by **AccuWeather, Inc.** ©2007

Almanac

Washington, D.C., through 4 p.m. Thur.

Temperature

High	67°
Low	56°
Normal high	70°
Normal low	51°
Average humidity	46%

Precipitation

24 hours ending 4 p.m.	Trace
Month to date	Trace
Normal month to date	1.22"
Year to date	21.64"
Last year to date	38.24"
Normal year to date	31.27"

For up-to-the-minute weather, see: **washingtonpost.com/weather**

Regional Forecast

D.C. Metro: Today, partly sunny, breezy, cool. High 68. Wind northwest 12-25 mph. Tonight, mostly clear. Low 48. Wind west-northwest 6-12 mph.

Sun and Moon

Sunrise today	7:14 a.m.
Sunset tonight	6:35 p.m.
Moonrise today	8:39 a.m.
Moonset today	6:58 p.m.

First	Full	Last	New
Oct 19	Oct 26	Nov 1	Nov 9

National Weather for Friday, October 12

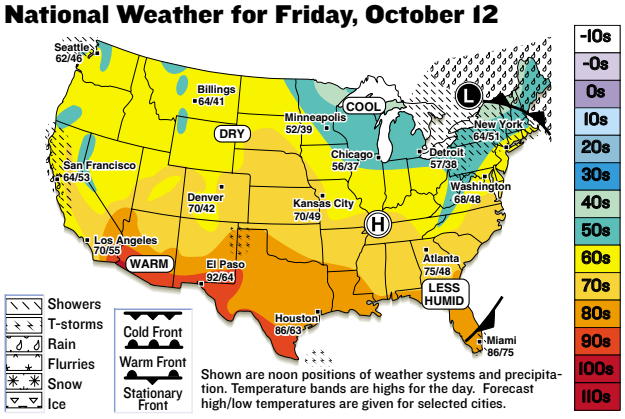

Shown are noon positions of weather systems and precipitation. Temperature bands are highs for the day. Forecast high/low temperatures are given for selected cities.

National Cities

City	Today Hi/Lo/W	Sat. Hi/Lo/W
Atlanta	75/48/s	74/55/s
Boston	58/46/r	60/44/pc
Chicago	56/37/pc	63/46/s
Dallas	83/66/s	84/68/s
Denver	70/42/s	63/40/sh
Honolulu	86/73/pc	86/72/s
Los Angeles	70/55/pc	70/58/pc
Miami	86/75/pc	86/76/pc
New York City	64/51/pc	61/51/pc
Orlando	84/62/s	86/67/s
Seattle	62/46/pc	62/46/pc

World Cities

City	Today Hi/Lo/W	Sat. Hi/Lo/W
Amsterdam	58/44/pc	57/45/pc
Athens	77/63/sh	76/64/pc
Berlin	56/37/c	49/38/pc
Buenos Aires	57/52/r	64/55/pc
Calgary	53/33/pc	58/38/pc
Dublin	64/50/pc	63/48/pc
Geneva	67/42/pc	66/43/s
Moscow	39/34/sn	38/32/sn
Rome	70/55/c	70/53/pc
Sydney	73/54/t	68/52/s
Tokyo	66/55/pc	66/57/sh

s-sunny, pc-partly cloudy, c-cloudy, sh-showers, t-thunderstorms, r-rain, sf-snow flurries, sn-snow, i-ice.

Puzzles | Look out

CROSSWORD | MAKE YOUR MOVE

ACROSS
1 Substitute for the unnamed, briefly
5 Togo's chief port
9 Boca ___, Fla.
14 Apple, for one
15 Kingly name
16 Playing marble
17 "___ La Douce"
18 Timber dresser
19 Sled dog of a 1995 film
20 Take a decisive step
23 Punch-line reaction
24 Break a commandment
25 ___-jongg
28 Paroles
31 Speedometer letters
34 Prima donna's repertoire
36 Memorable time
37 Flier's feat
38 Decide not to, say
42 Auction site
43 Poem originally intended to be sung
44 Laughing critter
45 Three Gorges project
46 "A Nation of Immigrants" subject
49 Scale notes
50 State touching Can.
51 Earn
53 Live dangerously
61 Nonnational
62 Chat partner
63 "___ each life ..."
64 Short-tailed lemur
65 Freight car hopper, perhaps
66 Is unable
67 Shoe forms
68 ___ for business
69 "___ the night before Christmas ..."

DOWN
1 "Ben-Hur," e.g.
2 Atmospheric pressure unit
3 Magazine supplies
4 Animal restrainer
5 Hate
6 Passe
7 Puzzle of perplexing paths
8 At some time
9 Leporid
10 From square one
11 Bath powder ingredient
12 "Iron Chancellor" Bismarck
13 Bright light in the big city
21 Taco condiment
22 Frequent drink
25 Defeated at chess
26 Resort west of Curacao
27 King of Tyre
29 Seamstress
30 "... man ___ mouse?"
31 Suburbanite's tool
32 It gets off the ground
33 Georgetown team
35 "Where" or "how" preceder
37 Conversation opener
39 "___ is an island ..."
40 Guy before J.F.K.
41 Denim alternative
46 Handsome young man
47 Drink
48 Shipping unit
50 Without energy
52 King's proclamation
53 Court security
54 Skeletal part
55 Purges
56 Audio feedback, of a sort
57 Haberdashery, e.g.
58 Chew like a mouse
59 Eruptive spot
60 Bibbers

Yesterday's Solution

S	W	A	G		A	B	A	S	H		T	A	C	K
L	A	I	R		L	O	T	T	O		E	C	H	O
A	L	D	A		T	R	O	O	P		A	R	E	S
V	L	A	D	T	H	E	I	M	P	A	L	E	R	
				E	D	O			P	E	R	E		
T	R	E	A	S	U	R	E		R	O	O	F	E	R
W	I	T			G	E	A	R		A	N	I	L	E
I	V	A	N	T	H	E	T	E	R	R	I	B	L	E
T	E	P	E	E		L	I	N	E			R	I	D
S	T	E	I	N	S		N	O	S	I	N	E	S	S
			G	O	E	S			E	M	U			
	J	O	H	N	T	H	E	B	A	P	T	I	S	T
B	U	L	B		T	I	D	A	L		M	O	L	E
U	N	D	O		O	V	I	N	E		E	W	A	N
B	E	E	R		S	A	T	E	D		G	A	G	S

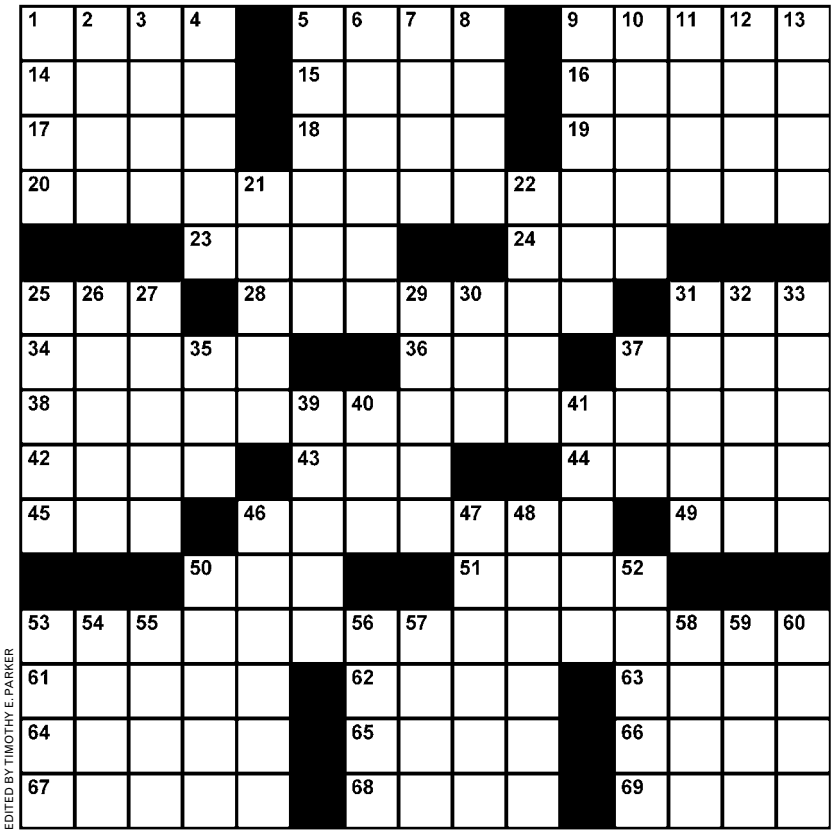

EDITED BY TIMOTHY E. PARKER

SAMURAI SUDOKU | MEDIUM

Fill in each column, row and 3x3 box with the digits 1 through 9 without repeating any. The twist in Samurai Sudoku is that the digits that appear in the overlapping boxes must work for both puzzles. A piece of advice to get you started: Don't focus on completing one grid at a time. Keep the whole puzzle in mind as you go, because filling in a number in one grid could give you clues to another.

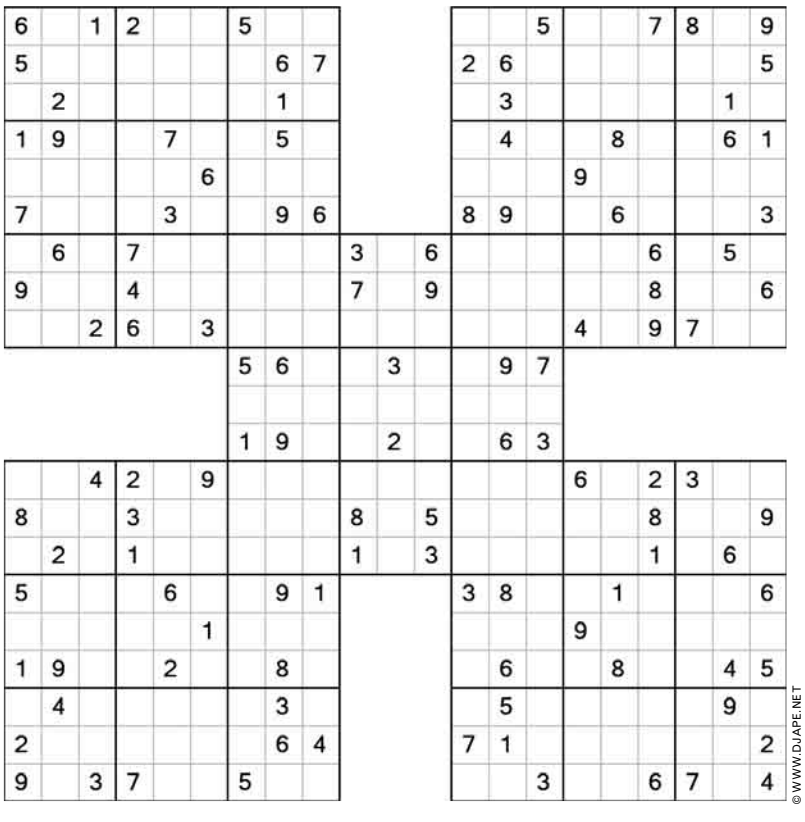

© WWW.DJAPE.NET

Last Week's Solution

5	6	2	7	8	9	3	4	1
1	8	9	2	3	4	5	7	6
3	4	7	5	1	6	8	9	2
6	7	5	8	9	2	4	1	3
9	1	8	4	6	3	2	5	7
4	2	3	1	7	5	9	6	8
7	9	6	3	4	8	1	2	5
8	5	1	9	2	7	6	3	4
2	3	4	6	5	1	7	8	9

4	1	2	3	5	6	7	8	9
6	7	3	8	9	1	4	2	5
8	9	5	4	2	7	1	3	6
5	2	4	7	8	3	6	9	1
9	3	7	6	1	2	5	4	8
1	6	8	5	4	9	2	7	3
7	8	9	2	6	5	3	1	4
2	5	1	9	3	4	8	6	7
3	4	6	1	7	8	9	5	2

7	9	6	3	4	8	1	2	5
8	5	1	9	2	7	6	3	4
2	3	4	6	5	1	7	8	9
						4	5	6
						8	7	3
						9	1	2
7	4	1	3	5	9	2	6	8
5	8	9	6	2	7	3	4	1
3	2	6	4	8	1	5	9	7
1	3	5	8	4	2	6	7	9
9	6	2	7	1	3	4	8	5
4	7	8	9	6	5	1	2	3
6	9	3	1	7	4	8	5	2
2	1	4	5	9	8	7	3	6
8	5	7	2	3	6	9	1	4

6	3	4	2	8	9	1	5	7
2	8	7	4	5	1	3	6	9
9	5	1	3	6	7	4	2	8
5	6	2	7	8	3	9	1	4
3	7	8	9	1	4	2	5	6
1	4	9	6	2	5	7	8	3
7	1	3	5	6	8	2	9	4
8	2	6	1	4	9	5	7	3
4	9	5	2	7	3	6	1	8

CLASSIC SUDOKU | HARD

3		4						9
		7			1			
1	8					2		
8				5	3		2	
		9				4		
	3		8	6				5
		8					3	1
			5			7		
9						6		2

© PUZZLES BY PAPPOCOM

Yesterday's Solution

5	1	4	7	9	8	6	2	3
9	6	8	3	1	2	5	4	7
3	2	7	4	5	6	1	9	8
1	9	3	8	6	7	2	5	4
7	5	6	9	2	4	8	3	1
4	8	2	5	3	1	9	7	6
2	3	1	6	4	5	7	8	9
6	7	9	2	8	3	4	1	5
8	4	5	1	7	9	3	6	2

Fill in the boxes so each row, column and 3-by-3 square includes the digits 1 through 9. For solution, tips and computer program, see www.sudoku.com

Need more Su|do|ku?
Find another Sudoku puzzle in the Comics section of the Post every Sunday and in the Style section Monday through Saturday.

express

PUBLISHER—**CHRISTOPHER MA** | GENERAL MANAGER—**ARNIE APPLEBAUM** | EDITOR—**DAN CACCAVARO** | DEPUTY EDITOR—**GREG BARBER** ART DIRECTOR—**SCOTT MCCARTHY** | NEWS EDITOR—**MATT SWENSON** | ARTS EDITOR—**ARION BERGER** | FEATURES EDITOR—**HOLLY MORRIS** SECTION EDITORS—**JENNIFER BARGER, KRIS CORONADO, KARMAH ELMUSA, VICKY HALLETT, IAN HERBERT, CHRIS PORTER, DUSTIN WEAVER, DARONA WILLIAMS, CLINTON YATES** | WEB EDITOR—**MICHAEL GRASS** | EDITORIAL DESIGN—**MARCIA HARDER, SCOTT ROSENBERG** | COPY CHIEF—**AIMEE GOODWIN** | PRODUCTION COORDINATOR—**MATTHEW LIDDI** | PHOTO ASSISTANT—**CHRIS COMBS** | PHOTOGRAPHER—**MARGE ELY** | **PUBLISHED BY EXPRESS PUBLICATIONS LLC PO BOX 17370, ARLINGTON, VA 22216 | A SUBSIDIARY OF THE WASHINGTON POST COMPANY | TEL: 703-469-2800 | FAX: 703-469-2831 CIRCULATION: 202-334-6992 OR CIRCULATION@READEXPRESS.COM | ADVERTISING: 202-334-6025 OR ADS@READEXPRESS.COM | CLASSIFIEDS: 202-334-6200**

Certified Audit CAC of Circulations

THE GREAT PRICE ROLLBACK

For the hometown Virginia and Maryland value you've been waiting for, don't miss The Great Price Rollback this weekend only from Ryland Homes. With single family prices from $279,990 plus $20,000 in free options, now you can afford a Ryland home. And with all closing costs paid, you don't need a lot of cash.

Oakhurst II at Taylor Ridge starting at $279,990

- **All closing costs paid!* • $20,000 in free options!***
- **Single family homes from $279,990 with 4BR, 2.5BA & a 2-car garage!***
- **Townhomes from $233,990!**
- **We can help with below market financing, no money down programs, and selling your current home!***

VIRGINIA

FAIRFAX COUNTY

East Market at Fair Lakes
Townhome-style condominiums
1,343 sq. ft. from $385,990
(800) 961-7148
I-66 E. to Rte. 7100 Fairfax County Pkwy. N. (Exit 55). Rt. onto Fair Lakes Pkwy. to comm. on Rt.

Newgate Crossing in Centreville
Townhome-style condominiums
1,231 sq. ft from $379,990
(888) 834-9621
I-66 W. to Rte. 29 (Exit 52) toward Centreville. Left on Rte. 29 N. to Rt. on Machen Rd. Rt. on Saint Germain Dr. to sales trailer on the Left.

PRINCE WILLIAM COUNTY

Market Center in Haymarket
Luxury condominiums
1,197 sq. ft. from $256,990
(866) 712-1382
I-66 W. to US 15 N. (Exit 40). Go 1/4 mi. to comm. on Left.

STAFFORD COUNTY

Courthouse Square in Stafford
Attached single family homes
1,678 sq. ft. from $298,990
(800) 961-7089
I-95 S. to Courthouse Rd. (Exit 140). Turn Left and go 1/2 mi. to Left. on Red Oak Dr. to sales office on Left.

Carriage Hills in Falmouth
Luxury single family homes
2,534 sq. ft. from $339,990
(800) 961-7129
I-95 S. to Rte. 17 E. (Exit 133). Go 1.5 mi. to Left on Rte. 1 to Left on Truslow Rd. to comm. on Left.

Battleground Estates at Celebrate Virginia
1-acre estates - 3,530 sq. ft. from $495,990
(800) 961-7124
I-95 S. to Rte. 17 N. (Exit 133B). Go 1.5 mi. to Left on Celebrate Virginia Pkwy. Go 2.5 mi. to Left on March Ct. to model on Rt.

SHENANDOAH COUNTY

Taylor Ridge in Strasburg
Luxury single family homes
2,472 sq. ft. from $279,990
(800) 961-7153
I-66 W. to I-81 S to Rte. 11 S (Exit 298). Turn Rt. on John Marshall Hwy. (Rt. 55). 1 mi. on Left.

SPOTSYLVANIA COUNTY

Lee's Parke in Fredericksburg
Luxury single family homes
1,981 sq. ft. from $339,990
(866) 658-4999
I-95 S. to Rte 1 S. (Exit 126). Go 1 mi. to Rt. on Spotsylvania Pkwy. to Left on Holly Oak. Turn Left on Woodbine Ct. to model on Rt.

Stuart's Crossing in Spotsylvania
1-acre estates - 2,472 sq. ft. from $414,990
(800) 961-7149
I-95 S. Rte. 3 W. (Exit 130B). Left onto Gordon Rd. Proceed approx. 5 miles to a Left on Browns Farm Rd.

CITY OF FREDERICKSBURG

Idlewild
Historically inspired single family homes
2,231 sq. ft. from $349,990
Live/Work Units - 2,889 sq. ft. from $329,000
Luxury townhomes - 2,185 sq. ft. from $358,990
(866) 658-4970
I-95 S. to Rte. 3 E. (Exit 130A). Immediate Rt. onto Gateway Blvd. Go 1 mile to model home park on Rt.

WINCHESTER / STEPHENS CITY AREA

Musket Ridge in Stephens City
Luxury single family homes
2,422 sq. ft. from $304,990
(866) 658-4992
I-66 W. to Rte. 522/340 N. (Exit 6). Turn Rt. Go 9.5 mi. to Left on Tasker Rd. Go 1.5 mi. to Left to comm. on Left.

Hamilton Court in Stephens City
Luxury townhomes from $233,990
(800) 961-7145
Rte. 50 to Winchester. Merge on VA-37 S. to I-81 S. Exit Left on Rt. 277 to comm. on Left.

Steeplechase in Winchester
Luxury single family homes
2,472 sq. ft. from $299,990
(800) 961-7143
Rte. 7 to Winchester. Turn Left on Greenwood Dr. Go 2 mi. to Left. on Farmington Blvd. to comm. on Left.

MARYLAND

PRINCE GEORGE'S COUNTY

The Vineyards in Clinton
Luxury single family homes
2,472 sq. ft. from $524,990
(800) 961-7349
I-495/95 to Branch Ave./Rte. 5 S. (Exit 7A) to Woodyard Rd. Exit and bear Rt. Go 1 mi. to Left on Brandywine Rd. to Sales Center on Rt.

Watkin's Place in Largo
Luxury townhome-style condominiums
1,197 sq. ft. from $329,990
(800) 961-7318
I-495 N. to Rte. 202 E. (Exit 214). Go 3 mi. to comm. on Left.

ST. MARY'S COUNTY

Westbury in Lexington Park
Single family homes
1,981 sq. ft. from $319,990
(866) 463-0809
I-295 S. to South Capitol St. SW exit & stay straight. Left onto Suitland Pkwy. SE to MD-5/Branch Ave. S. to Waldorf. Left onto MD-5 S. (St. Mary's County-Lexington Park). Left onto Leonardtown Rd. MD-5 S. becomes MD-235/Three Knotch Rd. Rt. onto Pegg Rd. to Rt. onto Westbury Blvd. W.

All Sales Centers Open
Monday 2pm – 6pm,
Tuesday – Sunday 10am – 6pm.
Brokers Welcome.

For full details & community directions visit RylandDC.com.

RYLAND HOMES®

Sales by the Ryland Group, Inc.,
(410) 480-5372

EQUAL HOUSING OPPORTUNITY

Ryland will pay 100% of customary closing costs excluding any prepaid amounts, such as taxes, insurance, homeowner association assessments and interest. Applicants must meet all loan program qualification requirements, which may be subject to change. Ryland Mortgage Company is licensed by the Virginia Corporate Commission, License #MLB-130 and in Maryland as a Mortgage Lender, License #3165, 1973 & 6034. This offer is subject to change at any time and without notice and is not available to prior purchasers of a Ryland home. Other restrictions may apply. Please consult sales counselors for complete details. Equal Housing Opportunity.

Styles

OCTOBER 12-14, 2007

express READEXPRESS.COM HOW TO SHOP, ENTERTAIN, DRESS, DECORATE AND OTHERWISE IMPROVE YOURSELF AND YOUR HOME

Just Astin: The ex-hobbit on baseballs, Indiana and gardening | E2

Flash & Carry

IF ONLY BAGS THIS BEAUTIFUL REALLY DID FALL FROM THE AUTUMN SKY ... | E4

MARGE ELY/EXPRESS/PHOTO ILLUSTRATION

PLUS: Our sniff-and-tell scoop on new celebrity scents that won't offend the nose | E6

face Q+A time

The traditional sports-movie formula calls for a player or team that's a long shot. Sean Astin knows it well — he played the puny wannabe football player in "Rudy." But "The Final Season" (opening today) throws the audience a curveball. The Norway High School baseball team is stellar; it's the novice coach (played by Astin) who looks like the sure loser.

CARLO ALLEGRI/GETTY IMAGES

Sean Astin

ACTOR, PRODUCER OF 'THE FINAL SEASON'

OK, you've done football, now baseball. Which underdog sports movie is next?
It's a cycling story. I'm playing one of the guys who rides behind Lance Armstrong.

Are you really a baseball player, or was that all special effects?
I played for 13 years. I absolutely love it. But I found out when I shot this movie that I can't play anymore. I can hit and field, but when it comes to throwing, I'm no good.

Do you rock the baseball cap look?
I have, not right now. But I played in this celebrity day at the Dodgers Stadium last year, and they gave us these great shorts with the L.A. Dodgers logo on them, and I run in those every day.

So, you're a big fan?
Mostly of the sport itself. When spring training rolls around, my brother and I grab a fungo bat and start playing around.

This movie is very pro-small town living. Are you that way?
I like the wide-open spaces — just driving by the cornfields and wheat fields. And the people, too. I married a woman from Indiana, and we go to her hometown a lot. So, I'm comfortable talking to farmers and truck drivers. It's a different language.

How do you keep that small-town flavor in your life in L.A.?
Through my 10-year-old. She always wants to visit Indiana. She'll start describing the raspberries and walking with Grandma and Grandpa. She's their best advertisement. So, I have my small-town America at home with her and a big garden out in the back.

Are you a gardener?
My character Samwise in "Lord of the Rings" was.

But what about you?
I have all the power and strength of a gardener inside me, but it hasn't happened yet. One of my favorite quotes from Voltaire's "Candide" — and I'll give it to you in English because I don't know the French — comes after he's suffered and lived. And he says, "You must cultivate your own garden."

As the narrator of "Meerkat Manor," have you seen any parallels with your family?
Yes — if you ever hang out with my kids, they're always roughhousing. There's always a lot going on between me, my wife, our kids, dog and three cats.

Did you get any souvenirs from the movie to take home to play with?
I got a bat, but I'm not playing with mine. As a kid, I took a World Series autographed baseball, with all of these names like Tommy Lasorda, and played with it in gravel. It was like tearing up a $1,000 bill. So, I learned my lesson. This bat is staying in my office.

VICKY HALLETT (EXPRESS)

BREAK AWAY FROM THE ORDINARY

CAPITOL HILL TOWER

Studios from the low $200,000's
1 Bedrooms from the low $300,000's
2 Bedrooms from the mid $400,000's
3 Bedrooms from the low $700,000's

3 Blocks From New Nationals Stadium
Indoor Pool | 1 Block to Metro
IMMEDIATE DELIVERY

1000 New Jersey Ave SE ▪ CAPITOLHILLTOWER.COM ▪ 202.554.1945

McWilliams | Ballard, Inc.

There's a qualified NETWORK ENGINEER reading Express.

To advertise a job, call 202-334-4100.

express

XX195 3X1

Turkish Festival

Missed last year? Don't miss this year!

SUNDAY, OCTOBER 14, 2007 / 10 am - 6 pm
Pennsylvania Avenue, NW - between 13th & 14th Streets

Proudly presented by
The American-Turkish Association of Washington, D.C. (ATA-DC)

- Authentic Turkish Cuisine
- Traditional Music & Folk Dancing Performances
- Turkish Arts and Crafts Vendors
- Kids' Games, Arts & Crafts
- Turkish Coffeehouse and Fortune Telling
- Cultural Activities

Free Admission!

Main Sponsor - Turkish Cultural Foundation; **Platinum Sponsor** - Lufthansa; **Premier Sponsor** - We Design Build; **Benefactors** - Amity / Lezzet Market; DFH; Elitok & Hartnett at Law; Granite Systems; Marmara Corporation; Melih Cakmak Re/MAX; Saltzman & Evinch, P.C.; Simena LLC; Sky Marble and Granite; Startec Global Communications; www.beyaztel.com; SK&I; **Patrons** - Atilla's Grocery; Batu Homes; Butterfly Catering; Immigration Solutions Group, Pllc; PNC Bank; ProEuro Hair Salon; Travel Options; tulumba.com; **Contributors** - Argoal Financial Corporation; Auto Century; Bonbon Kids Magazine; DHL Global Forwarding; ICS-Inter Cleaning Services; Law Office of Timur Edip; MU Design and Build; MEZE Restaurant; Neka Inc.; Sinan Duzyurek, MD; Vocelli Pizza; ATC; WeBuyCarz.com

" Bring this ad to enter a drawing for a free Tour in Turkey"

www.turkishfestival.org

goods | Styles

4 Retro-Sensual

GIVENCHY LAUNCHED its first two fragrances in 1957; L'Interdit, inspired by Audrey Hepburn, also scored her as its spokesmodel. Two men's scents followed, and a brand was born. Fifty years later, the label's early classics are being reissued—L'Interdit, Le De, Givenchy III and Eau de Givenchy ($85 each, Nordstrom.com) for women, and Monsieur, Eau de Vetyver and Xeryus for men ($65 each).

Grab Bag

1 The Skein Event

BARNABY, PET RABBIT of D.C.'s Molly Miller, contributes some of the soft fibers that the knitter uses in scarves and wraps. Linen yarn and recycled plastic bags also get needled into the snuggle-up stuff ($60-$175, Mollymillerbyappt.com), starring in a trunk show Oct. 13, noon to 4 p.m. at Le Village Marché (4150 Campbell Ave., Arlington; 703-379-4444). All will help you chicly battle the long-awaited fall chill.

5 Perfect Unions

TAKE A PLAIN COOKIE. Add fancy chocolate. Then peanut butter. Top with a pickle slice. (Don't judge!) Chase with milk. Godiva makes such heavenly snacks easier with its cookie-candy Biscuit Collection ($8.50-$40, Godiva.com). Seven styles, including the dark chocolate-topped heart above, will lure you with their caloric siren song.

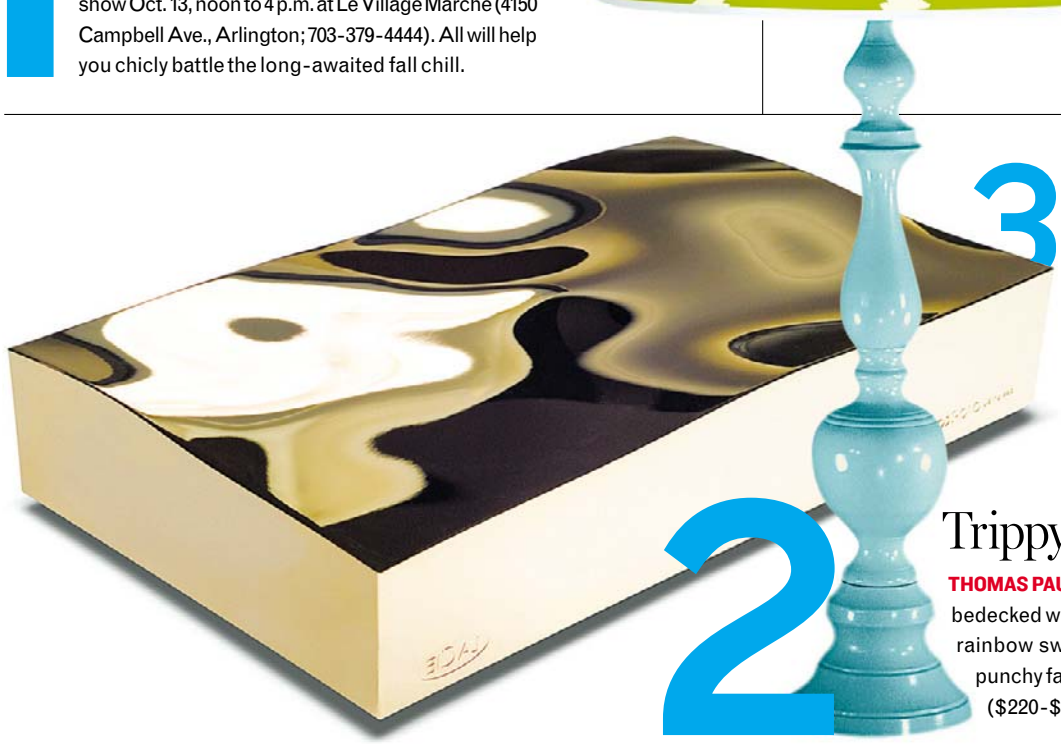

3 Hard Candy

AESTHETICS-WISE, the best that can be said about portable hard drives is that looking at them won't turn you into stone. But LaCie's Golden Disk (500 gb, $189, Lacie.com), a swoopy little peripheral resembling a sheet cake with swirly buttercream frosting, looks good enough to lick. That this object of beauty holds data is just gravy.

2 Trippy Lights Fantastic

THOMAS PAUL won over design junkies eons ago with silk pillows bedecked with pink birdies, earthy damasks and acid-dreamy rainbow swirls. Now the print-mad New Yorker has put his punchy fabrics onto the shades of lamps and pendant lights ($220-$570, 2modern.com) that scream SoHo stylista.

dear manolo

ANSWERS FROM THE SHOEBLOGGER

One of my husband's many cousins is getting married in October at a suburban synagogue; the reception is at a hip downtown spot. I'm wearing a knee-length shift dress in a Pucci-like print. Can you suggest some shoes? – DEE

■ Manolo says, this wedding, it sounds like exactly the sort of celebration of which the Manolo approves: the traditional ceremony followed by dinner at the good restaurant.

Yes, the Manolo also enjoys the

big $200,000 blowout, the sort that features liveried footmen delivering the bride and her monster gown in the silver sedan chair, while the prop husband stands there waiting, looking earnestly befuddled in his cutaway and ascot.

Still, the Manolo finds that in the midst of such Hollywood spectaculars he often longs for the sort of wedding that our grandparents knew, small affairs with the bride in the modest white dress and the groom in his best black suit, followed by the awkward celebratory dinner at the Italian restaurant in Hackensack.

Here is the respectable but fun black suede pump from Marc by Marc Jacobs ($329, Zappos.com), something perfect for the ceremony and the reception to follow.

@ Ask the Manolo a question at manolo@shoeblogs.com. Visit the Manolo at shoeblogs.com.

ON THE COVER

Ivy hues are the new neutral: This green vegan handbag from Wild Women Wear Red ($90, 1512 U St. NW; 202-8387-5700) **would pair well with both brown and black. Photo by Marge Ely.**

Styles | fashion

BAG ONE OF FALL'S HOT TOTES, FROM A SILVER LEATHER STAR TO A PUNKY PLAID SATCHEL.

To Have & To Hold

Like leaves, handbags go through a big transformation come fall. Even though some days are still summery, it's time to stash pastel-print clutches and straw beach totes. The season's major carriers embrace autumn with luxe leathers in hues like purple and emerald, and fabrics like velvet or sweater knit. Designers are still hot and heavy for metallics, so expect lots of shine. Another change is a lack of in-your-face labels. After all, it's more subtle and sophisticated if people notice your sense of style, not that big Fendi or Juicy ad you're schlepping around. ASHLEY JOY PARKER

(1) Not just for snuggly sweaters, cozy cable knit warms up a shoulder bag. ($24.50, Oldnavy.com) **(2) The new season** of "Project Runway" doesn't start until next month. Comfort thyself with a creation by season one champ Jay McCarroll: a canvas bowling bag with dartboard-ish patches. ($60, Fredflare.com) **(3) Big bags are a big trend**. Pink Moon's camel-colored leather giant swallows tiny totes and teeny clutches while functioning as the ideal work satchel. ($502, Pieces of Silver Spring, 8201 Georgia Ave., Silver Spring; 301-650-0082) **(4) Both Baroque and Victorian** in mood, Isabelle Fiore's vintage-inspired jacquard-and-patent leather creation cuts a classy swath through a sea of dull pocketbooks. ($595, Eluxury.com) **(5) Aldo's studded glam-rock** clutch rocks with '80s-inspired leggings. ($30, Aldoshoes.com) **(6) A groovy '70s vibe** distinguishes Melie Bianco's vegan bag. Its partners in crime? A trench and tall boots. ($73, Wild Women Wear Red, 1512 U St. NW; 202-387-5700) **(7) Prepster plaid** seems new and cool, not old Catholic school, when made into a doctor's bag in Granny Smith green. ($27, Fredflare.com) **(8) Purple, still reigning over fashion,** makes its way onto a tote that pops against neutrals like winter white or gunmetal gray. Want to be bold and beautiful? Carry it while wearing other jewel tones. ($355, Reiss, 1254 Wisconsin Ave. NW; 202-944-8565) **(9) Loved by wild things** and Tarzans, a leopard print gets city-pretty on a satin carry-all from Michael by Michael Kors. But only bad kitties would pair it with matching shoes. ($348.00, Eluxury.com) **(10) While frame bags** have made a comeback this fall, slouchy hobo shapes still look hip hitching a ride on your arm. This paisley pack boasts a Brooklyn-babe edge. ($68, Pop, 1803 14th St. NW; 202-332-3312) **(11) Mirror, mirror on my shoulder.** Kooba's metallic must-have satchel isn't just for the nighttime; it pairs exceptionally well with dark colors for work. ($835, Kooba.com)

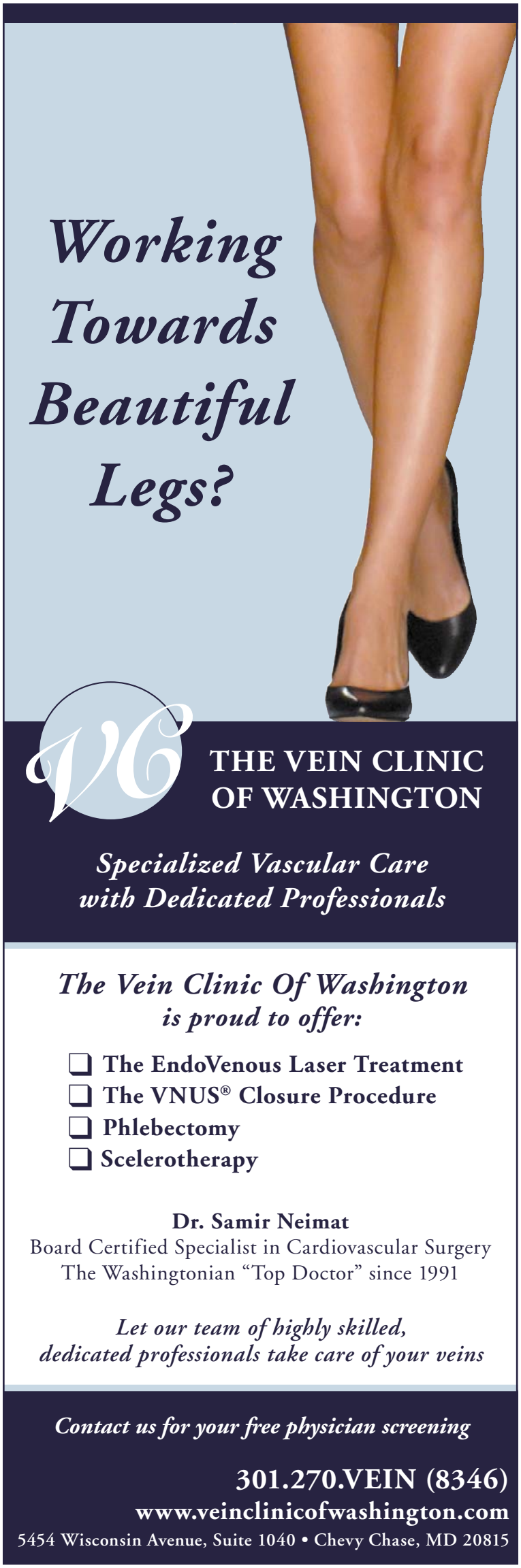

Amish Quilt & Craft Sale

Direct from Lancaster County, PA
Saturday, October 13
9:00 AM to 5:00 PM
Dulles Expo Center – North Hall
4320 Chantilly Shopping Center – Chantilly, VA

Amish Country Quilts & Crafts brings their 20th annual sale to Northern Virginia featuring over 250 Quilts plus Wall Hangings, Pillows, Dolls, Toys, Books, Furniture, Rugs, Artwork, and much more from the Amish and other Craftspeople of Lancaster County, Pennsylvania. Great gifts for all occasions!

Visa/Mastercard Accepted – No Admission Fee!!
Amish Country Quilts & Crafts – PH (717)-786-8487
www.amishcountryquiltscrafts.com

Directions: ½ mile south of Rt 50 on Rt 28, left turn onto Willard Rd, left turn onto Brookfield Corporate Dr and the Expo Center is on the left.

readexpress.com

X571 2x1

Styles | beauty

Celeb ... Success?

Wait a minute: celebrity scents that actually smell good? Seriously surprising. (We didn't sniff the latest offerings from Paris Hilton and Britney Spears, however.) It's easy to riff on how ridiculous it is that more and more bold names are branding everything from shoes to computer products, but when said spin-offs are fabulous, it's a different story. These stars are doing the public's olfactory systems a favor. What's next? Car air fresheners? Bring it on. KRIS CORONADO (EXPRESS)

1 Scent of a Woman: UNFORGIVABLE WOMAN BY SEAN COMBS, USHER FOR WOMEN BY USHER

One thing's for sure: The fragrance released by **SEAN COMBS** (aka Diddy) in September is unforgivable — the steamy commercial was banned from TV. Does it live up to the hype? Believe it or not, Diddy done did it. **UNFORGIVABLE WOMAN** ($55-$75, Sephora) is musky, but not overpoweringly so. Hints of jasmine and freesia tickle the sniffer while emitting a sexy vibe. Not so fast, Diddy, says **USHER**, who is in for some feminine adulation, too. The bottle containing **USHER FOR WOMEN** ($52-$68, Macy's) is gorgeous (the engraving on the cap spins!); soft overtones of vanilla and a touch of bubble gum evoke a teenage Usher fan who grew up. Teeny words are etched into the top, which reads, "It is not how famous, it is what UR famous for." Too famous to spell out "you're," apparently.

2 You Go Girls

L BY GWEN STEFANI
GLOW BY JENNIFER LOPEZ
M BY MARIAH CAREY

Holy patchouli! The top of **GWEN STEFANI**'s **L** ($55-$70, Macy's) — part of her L.A.M.B. label —is tougher to remove than little Kingston from Mommy 's hip. But once you wrestle it off, a breezy blend of citrus, hyacinth and pear wafts free.

What's better than regular old perfume? Perfume with sparkles in it! That's what **JENNIFER LOPEZ** decided to do to celebrate the fifth-year anniversary of **GLOW** ($45, Macy's). As a result, the spray comes out a wee bit runny, but when the concoction of baby powder and florals dries, it leaves a shine far more subtle than J.Lo herself.

Considering most don't share **MARIAH CAREY**'s taste in ultra-short shorts, one might hesitate to mist themselves with **M** ($38-$58, Macy's). They'd be missing out on this mix of marshmallow and sassy spices, though.

For links to Mariah's TV ad, plus Diddy's and others, go to Readexpress.com.

B.I.O.

BY INVITATION ONLY: UPCOMING WEDDINGS & UNIONS

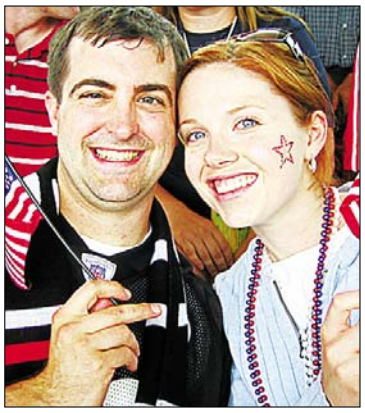

Dallas Baker, Anna Schardt

Dallas, 30, is an electrical engineer. Anna, 25, is an associate editor. They live in McLean.

■ **The Main Event:** A semiformal ceremony at a 19th-century mansion in Baltimore on Nov. 17. The priest from Dallas' family church will officiate.

■ **How They Met:** At a mutual friend's Fourth of July barbecue in Boston.

■ **First Impressions:** "I was carrying a suitcase and he offered to take it for me," says Anna. "Very gentlemanly!"

■ **First Date:** After Hurricane Isabella, Dallas drove a generator to his parents' house in Baltimore. "I decided to swing by Pittsburgh on my way back to Vermont and see her," he says. They went to dinner. "We talked all night long about literature," says Anna.

■ **How He Proposed:** They were playing outside with their dog when Dallas dropped to one knee in the fall leaves. That wasn't the original plan, though: "I was going to propose during 'Lost,' but the story line was too depressing."

■ **When She Knew:** While in Germany for the 2006 World Cup. "We were together for eight straight days and got along perfectly the entire time," says Anna.

■ **Stupidest Fight:** "We argue over grammar," says Dallas. "'Bring' versus 'take' — she never gets that right."

■ **Making It Unique:** Mini-bottles of maple syrup as favors, reflecting Dallas' years in Vermont. "I love maple syrup, so any extras go home with us," he says.

"Someone is bound to trip going up the aisle. I hope it isn't me!"

ISO My Future Wife

Working as a temp, **LINDSEY CLARK** passed the hours by reading the Craigslist personal ads, not answering them. Then one caught her eye. "Erik's was the only one I ever answered," she says. "It was honest and funny. I thought, 'Why not?'" Out of about 100 responses, she stood out to **ERIK HANSEN**, too. On meeting in person, "I was shocked by her beauty," he recalls. "After the first five minutes of talking, I was in love with her personality."

The pair will wed on Oct. 20 at an Alexandria Embassy Suites hotel, where Lindsey will walk down the aisle to the Beatles' "And I Love Her." Family traditions? After some rowdy relatives nearly got tossed out of an Embassy Suites hotel in Charleston, Lindsey hopes to start a "tradition of getting kicked out of Embassy Suites." And to them, "family" is a highly inclusive term: They're dedicating a poem to their dog, Lincoln, in the program.

Erik, 28, is a director of marketing and brand strategy. After the wedding, Lindsey, 27, will work for the President's Committee on the Arts and the Humanities. They live on Capitol Hill.

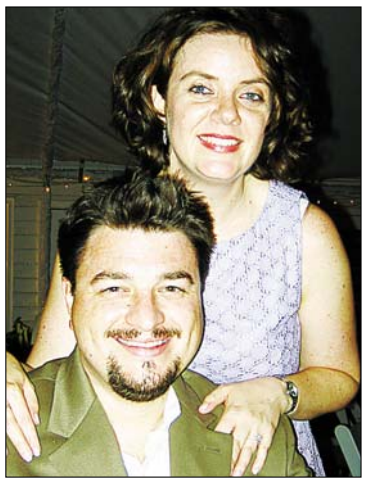

Adrienne Brusselars, Michael Rucki

Adrienne, 32, is a program specialist at the Library of Congress. Mike, 37, is a project coordinator for ATS Inc. They will live in Bethesda after they marry.

■ **The Main Event:** A formal gathering at a historic Virginia inn on Nov. 3. They're incorporating into the wedding the Marriage Cup, an Irish tradition in which newlyweds share wine from a special goblet.

■ **How They Met:** Mike was meeting a blind date at a Halloween party — and the date brought Adrienne.

■ **First Date:** Dinner at Gordon Biersch, followed by a Peter Gabriel concert.

■ **How He Proposed:** At Palena in Cleveland Park. Dessert included a handmade ring box surrounded by champagne grapes.

■ **Most Hated Clothing Item:** "Ninety percent of Mike's hockey jerseys," says Adrienne.

■ **Making It Unique:** A live webcast for those who cannot attend. Plus, loads of Elvis tunes and a Washington Capitals-themed groom's cake.

■ **Celebrating Heritage:** "John Denver's 'Country Roads' must be played, though we all grew up in New Jersey," says Mike.

■ **With an Infinite Budget:** A wedding tour with ceremonies and receptions in California, New Jersey, Las Vegas and D.C.

Mike "fears that I'll have complete brain lock during our first dance and forget the steps."

Joe Carpenter, Anya Slutskaya

Joe, 28, is an IT consultant. Anya, 26, is a health broker. They live in Bethesda.

■ **The Main Event:** The black-tie Reform Jewish ceremony will take place Nov. 2 at a castle in Baltimore. The celebration will combine Jewish, Ukrainian and American traditions.

■ **How They Met:** D.C.'s Home Lounge. Trying not to come off as "creepy," Joe asked Anya to take a picture of him and his friends. "We still have that picture on our mantel."

■ **First Date:** Anya met up with Joe (and some pals) for his birthday at a sports pub in Arlington. "It was more of a group date," she says, "but we did skip down the street holding hands at the end of the night."

■ **How He Proposed:** On their one-year anniversary, Joe filled their new, empty apartment with 104 roses — one for each day they'd spent together. A love poem Joe had written sealed the deal.

■ **Their Song:** "Dear Wally" by Asylum. "It's a beautiful story of a 55-year marriage," says Joe. "It captivated us."

■ **Stupidest Fight:** A game of cards. "I cheated," Anya admits. "How could she think I wouldn't catch her?" says Joe.

■ **Pet Names:** Joe is "Buttercup." Anya is "Pumpkin."

■ **Making It Unique:** "You mean besides my having 12 groomsmen, three of my sisters putting on a hand-balancing/contortion performance, two other sisters and a brother performing live music that they are writing and dedicating to us, the clown, the karaoke, the Russian dancing and the fact that it's all happening at a friggin' castle? Nothing, I guess," says Joe.

Getting Married? If you'd like to see your wedding or commitment ceremony in B.I.O., send your favorite informal photograph (wacky is fine, but please don't send a formal engagement shot), plus your names and ceremony date to weddings@readexpress.com. Please contact us at least one month before your wedding. We'll get back to you with some questions as your big day approaches.

the fall collection

women

men

swimwear

habitat

southmoonunder.com

$20
off all denim

Bethesda Wildwood Center
301.564.0995

Reston Town Center
703.435.0605

Market Common Clarendon
703.807.4086

south moon under

southmoonunder.com